

GREAT LAKES DREDGE AND DOCK COMPANY
 2122 York Road Oak Brook IL 60523
 CIVIL ENGINEERING / SURVEYING DIVISION
 Phone: 630 574-3000 Fax: 630 574-1515



PROJECT Contract # W91278-17-C-0008
 MSCIP Ship Island, Phase 1
 TITLE/SURVEY TITLE Breach Fill BD 78+00 to 104+00

SCALE As Shown
 DATE November 20th, 2017
 GLDD JOB NO. 84510
 USACE JOB NO. W91278-17-C-0008
 FILE NAME W91278-17-C-0008 BREACH BD
 DESIGNED BY M. Huebsch
 APPROVED BY R. Johnson

CONFIDENTIAL & PROPRIETARY

The information and designs contained in this drawing are confidential and proprietary property of Great Lakes Dredge and Dock Company, LLC. This drawing may be not reproduced or disclosed to others without the express written consent of Great Lakes Dredge and Dock Company, LLC.

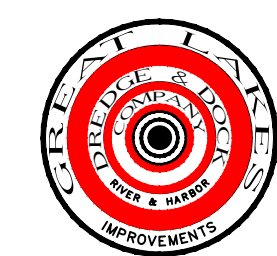
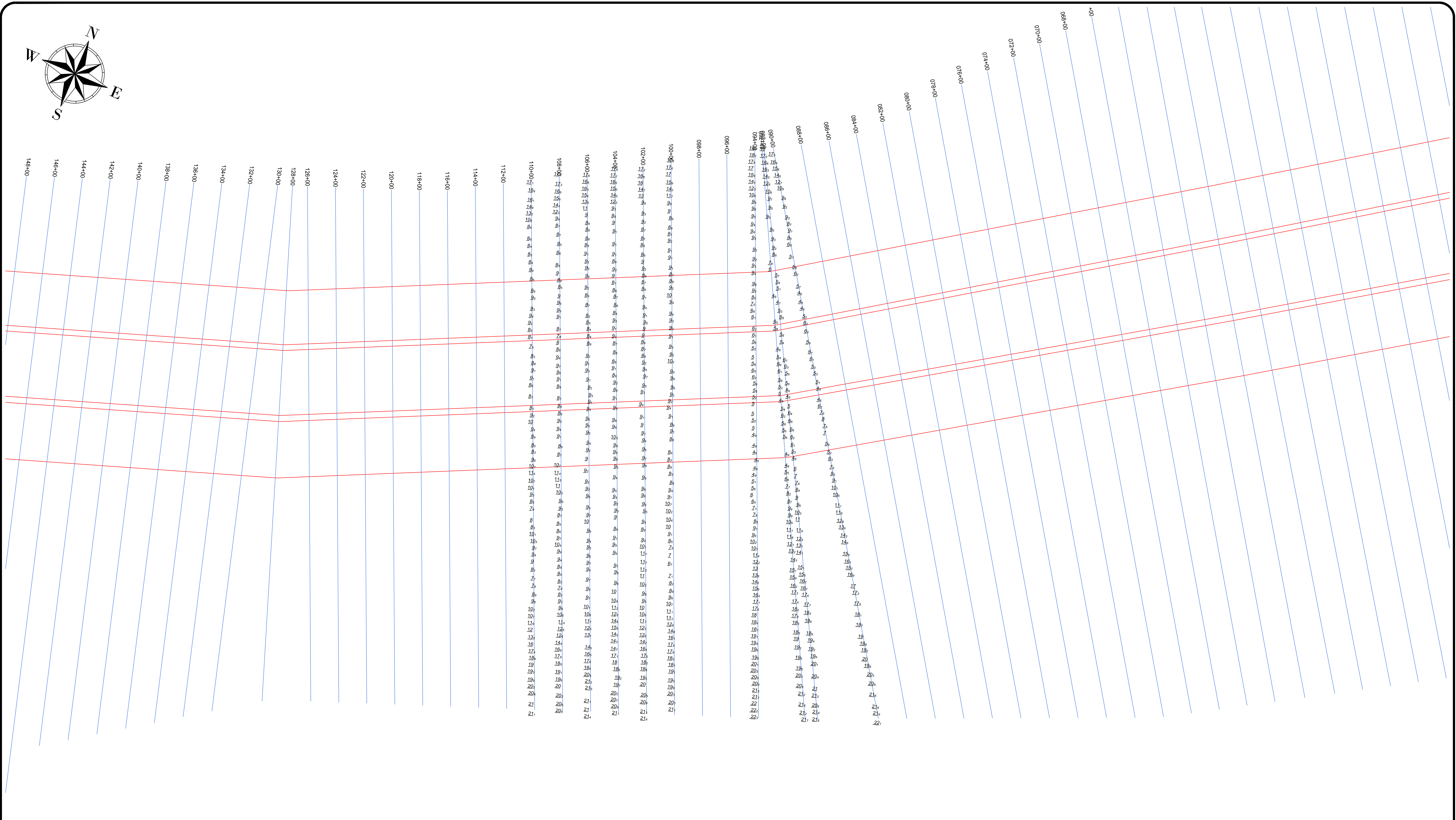
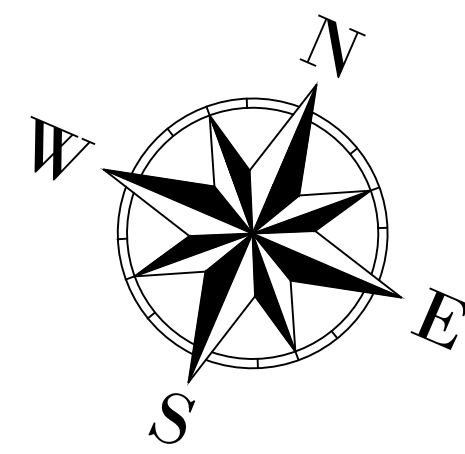

GREAT LAKES DREDGE AND DOCK COMPANY
 2122 YORK ROAD, OAK BROOK IL 60523
 CIVIL ENGINEERING / SURVEYING DIVISION
 Phone: (630) 574-3000 Fax: (630) 574-1515

PROJECT: MSCIP SHIP ISLAND, PHASE 1			
TITLE: BREACH FILL BD 90+00 TO 110+00			
CLIENT JOB NO.: 84510	DRAWN BY: EVAN WILLIAMS	DATE: JANUARY 12, 2016	
CLIENT JOB NO.: W91278-17-C-0008	LAST SAVED BY: EMWILLIAMS	SCALE: 1:300	
FILE NAME: C:\Users\MHuebsch\Dropbox (Great Lakes Dredge & Dock)\84510-MSCIP\06 Survey\02 Breach\05 Submittal Surveys\171214 84510 Breach Fill BD STA 86+00 to 110+00\DWG\171214 W91278-17-C-0008_BreachFill_STA_90+00_TO_110+00_BD_Plan View.dwg			

PROJECT SURVEY METADATA	
HORIZONTAL DATUM: US STATE PLANE NAD 83	LOCAL GRID: MISSISSIPPIEAST
VERTICAL DATUM: NAVD83	VERTICAL DATUM: NAVD83
UNITS HORIZ. / VERT.: FEET	UNITS HORIZ. / VERT.: FEET
SURVEY PROJ. CONTROL POINT: X= 131732.754 E Y= 239733.238 N Z= 61.975	SURVEY VESSEL: CHESAPEAKE BAY
SURVEY PROJ. BEACH MARK: X= 1087916.801 E Y= 258810.386 N Z= 3.022	VESSEL OPERATOR: TN, GL
	WEATHER: AS NOTED
	TEMPERATURE: AS NOTED
	WIND: AS NOTED
	SEA: AS NOTED
OPERATOR / CONDITIONS	
SURVEY DATE: 12/11/2017, 12/14/2017	ENGINEER / SUPERVISOR: TN, MB
	SURVEY VESSEL: CHESAPEAKE BAY
	VESSEL OPERATOR: TN, GL
	WEATHER: AS NOTED
	TEMPERATURE: AS NOTED
	WIND: AS NOTED
	SEA: AS NOTED
ELECTRONIC EQUIPMENT	
EATHOMETER: CV1000F	200KHz & 28KHz
HEAVY COMP.: SRS ENCONV. E	SOS (AVG): CASTAWAY VELOCIMETER
POSITIONING: GASS30 / RTK	USCG BEACON: N/A
TIDE GAUGE: N/A	

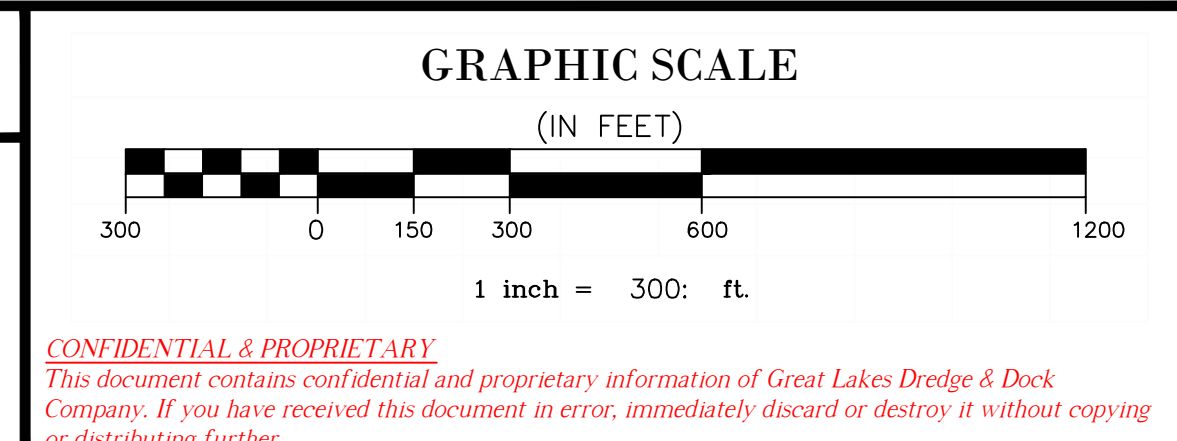

CONFIDENTIAL & PROPRIETARY
 This document contains confidential and proprietary information of Great Lakes Dredge & Dock Company. If you have received this document in error, immediately discard or destroy it without copying or distributing further.

M:\Dropbox (GLDD)\84510-MSCIP\06 Survey\02 Breach\05 Submittal Surveys\180214 Breach Fill BD 70+00 to 86+00\DWG\180214 W91278-17-C-0008_BreachFill_STA_70+00_TO_86+00_BD Plan View.dwg

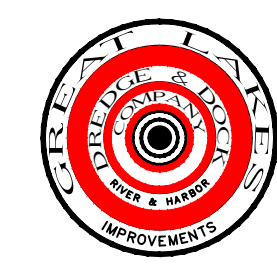
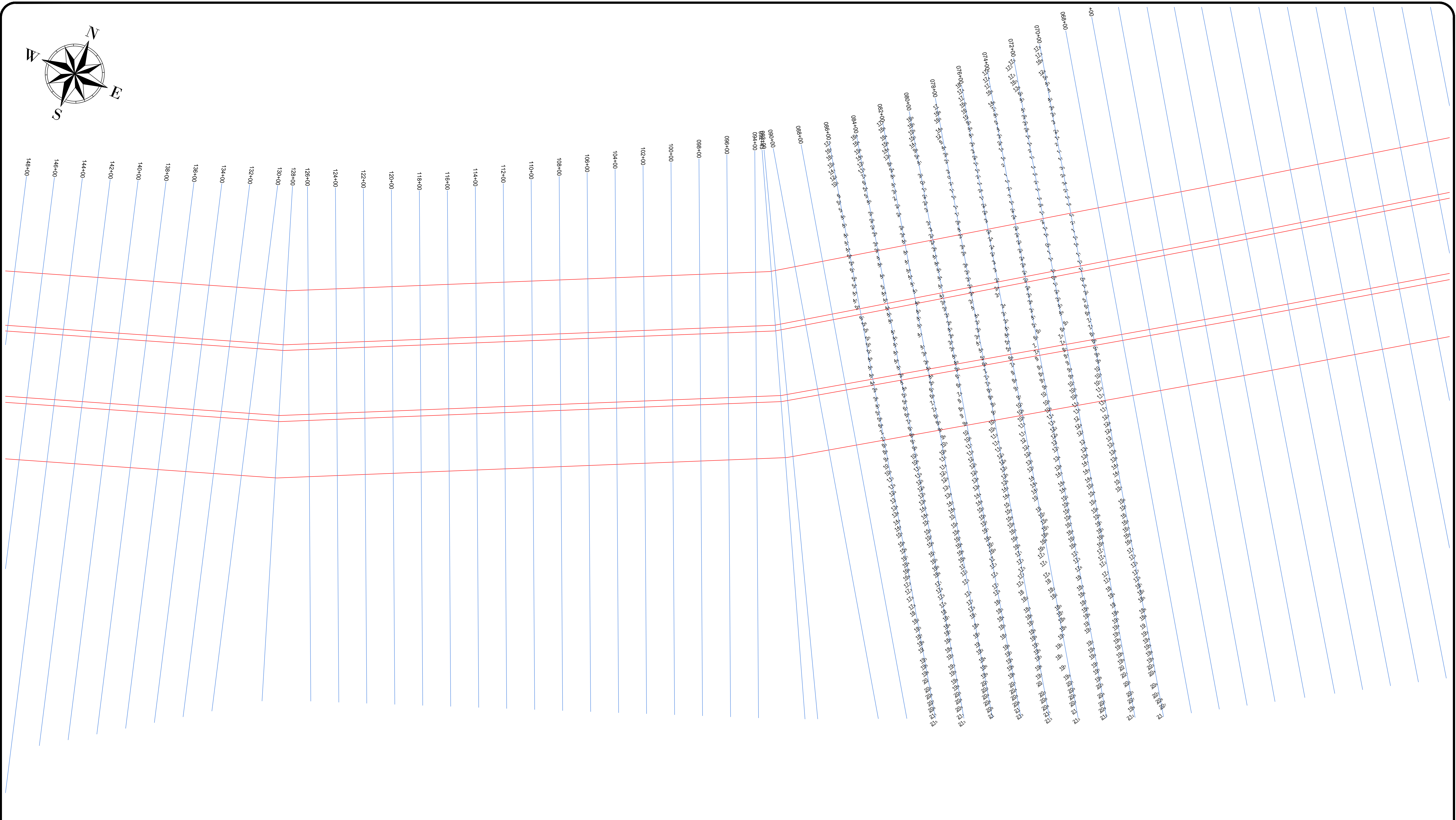
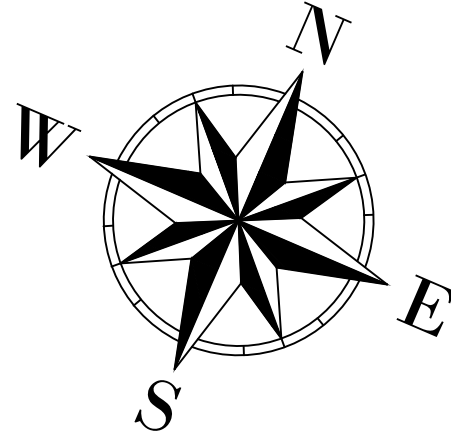

GREAT LAKES DREDGE AND DOCK COMPANY
 2122 YORK ROAD, OAK BROOK IL 60523
 CIVIL ENGINEERING / SURVEYING DIVISION
 Phone: (630) 574-3000 Fax: (630) 574-1515

PROJECT: MSCIP SHIP ISLAND, PHASE 1			
TITLE: BREACH FILL BD 70+00 TO 86+00			
GLDD JOB NO.:	84510	DRAWN BY:	MIKE HUEBSCH
CLIENT JOB NO.:	W91278-17-C-0008	DATE:	February 14, 2018
		LAST SAVED BY:	MIKE HUEBSCH
		SCALE:	1:300
FILE NAME: M:\Dropbox (GLDD)\84510-MSCIP\06 Survey\02 Breach\05 Submittal Surveys\180214 Breach Fill BD 70+00 to 86+00\DWG\180214 W91278-17-C-0008_BreachFill_STA_70+00_TO_86+00_BD Plan View.dwg			

PROJECT SURVEY METADATA	
HORIZONTAL DATUM:	US STATE PLANE NAD 83
LOCAL GRID:	MISSISSIPPIEAST
VERTICAL DATUM:	NAVD88
UNITS HORIZ. / VERT.:	FEET
SURVEY PROJ. CONTROL POINT:	X= 131732.754 E Y= 239733.238 N Z= 41.975
SURVEY PROJ. BENCH MARK:	X= 1087916.801 E Y= 258910.386 N Z= 3.02
SURVEY PROJ. BENCH MARK LOCATION:	WEST SHIP ISLAND PIER
OPERATOR / CONDITIONS	
SURVEY DATE:	1/21/2018
ENGINEER / SUPERVISOR:	MB
SURVEY VESSEL:	Breach Elizabeth
VESSEL OPERATOR:	GL
WEATHER:	AS NOTED
TEMPERATURE:	AS NOTED
WIND:	AS NOTED
SEA:	AS NOTED
ELECTRONIC EQUIPMENT	
BATHYMETR:	CV1000F
FREQUENCY:	200KHz & 28KHz
HEAVY COMP.:	TSS DRUG-00
SDS (AVG):	CASTAWAY VELOCIMETER
POSITIONING:	GAS30 / RTK
USCG BEACON:	N/A
TIDE GAUGE:	N/A

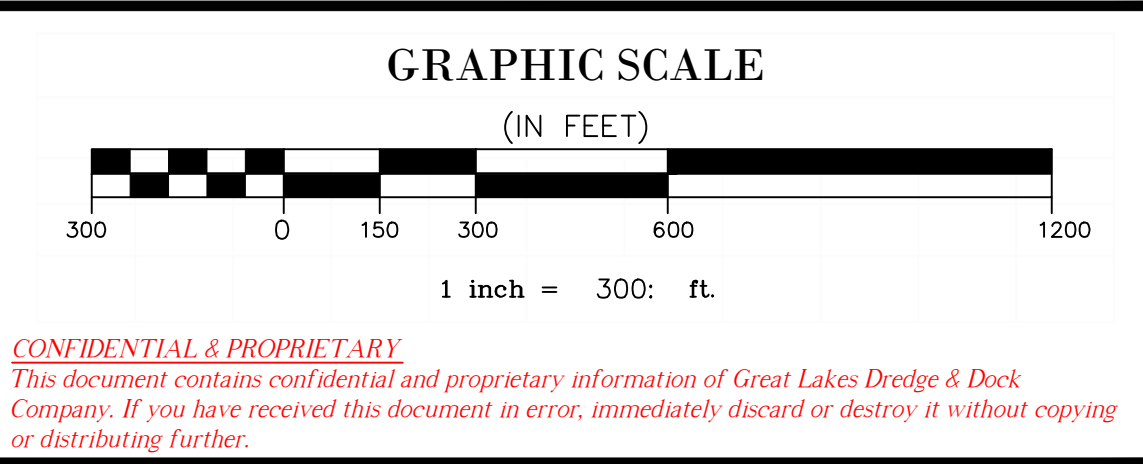

CONFIDENTIAL & PROPRIETARY
 This document contains confidential and proprietary information of Great Lakes Dredge & Dock Company. If you have received this document in error, immediately discard or destroy it without copying or distributing further.

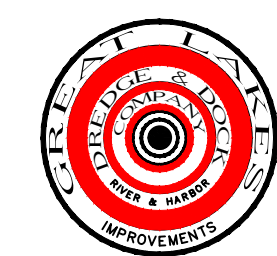
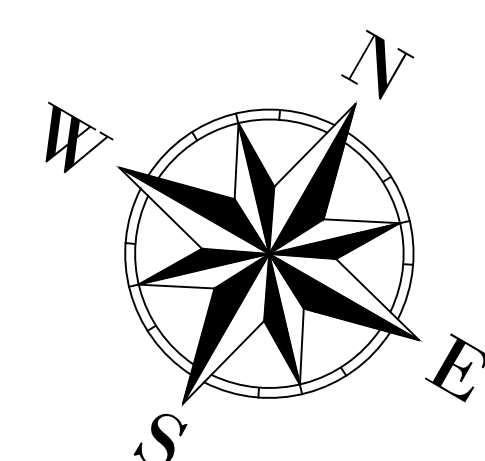
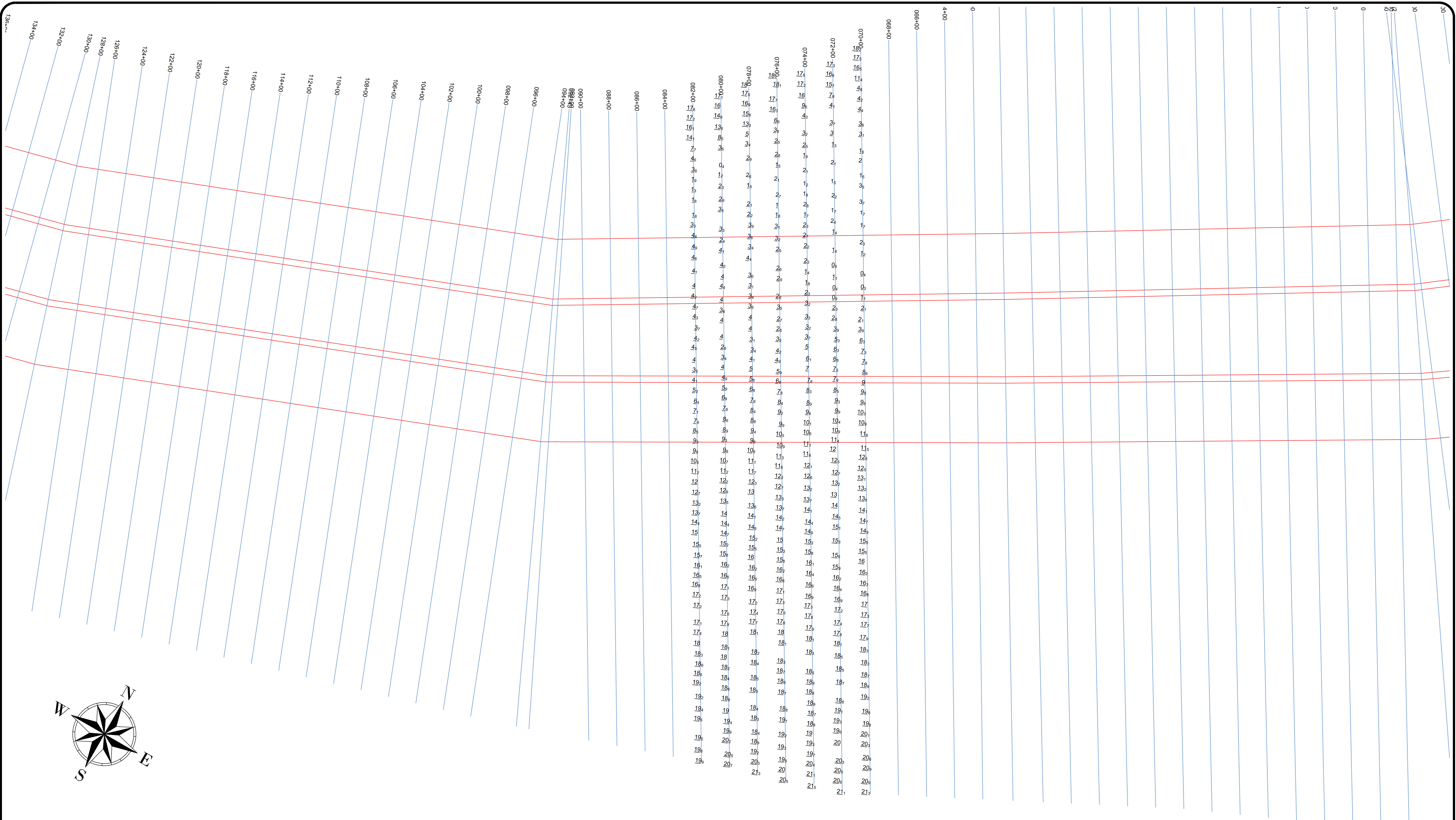

GREAT LAKES DREDGE AND DOCK COMPANY
 2122 YORK ROAD, OAK BROOK IL 60523
 CIVIL ENGINEERING / SURVEYING DIVISION
 Phone: (630) 574-3000 Fax: (630) 574-1515

PROJECT: MSCIP SHIP ISLAND, PHASE 1			
TITLE: BREACH FILL BD 70+00 TO 82+00			
CLIENT JOB NO.: 84510	DRAWN BY: TY WILLIAMS	DATE: March 6, 2018	
CLIENT JOB NO.: W91278-17-C-0008	LAST SAVED BY: TY WILLIAMS	SCALE: 1:300	
FILE NAME: C:\Users\MHuebsch\Dropbox (Great Lakes Dredge & Dock)\84510-MSCIP\06 Survey\02 Breach\05 Submittal Surveys\180304 84510 Breach Fill BD 70+00 to 84+00\DWG\180304 W91278-17-C-0008_BreachFill_STA_70+00_TO_84+00_BD PLAN.dwg			

PROJECT SURVEY METADATA	
HORIZONTAL DATUM: US STATE PLANE NAD 83	OPERATOR / CONDITIONS
LOCAL GRID: MISSISSIPPIEAST	SURVEY DATE: 3/04/2018
VERTICAL DATUM: NAVD83	ENGINEER / SUPERVISOR: CB, TN, TW
UNITS HORIZ. / VERT.: FEET	SURVEY VESSEL: Breeze Elizabeth
SURVEY PROJ. CONTROL POINT: X= 131732.754 E Y= 239733.238 N Z= 41.975	VESSEL OPERATOR: JB
SURVEY PROJ. BENCH MARK: X= 108716.801 E Y= 258103.386 N Z= 31.025	WEATHER: AS NOTED
	TEMPERATURE: AS NOTED
	WIND: AS NOTED
	SEA: AS NOTED
	ELECTRONIC EQUIPMENT
	EATHOMETER: CV1000F
	FREQUENCY: 200KHz & 28KHz
	HEAVY COMP.: TSS DRUG-50
	SOS (AVG): CASTAWAY VELOCIMETER
	POSITIONING: GAN50 / RTK
	USCG BEACON: N/A
	TIDE GAUGE: N/A

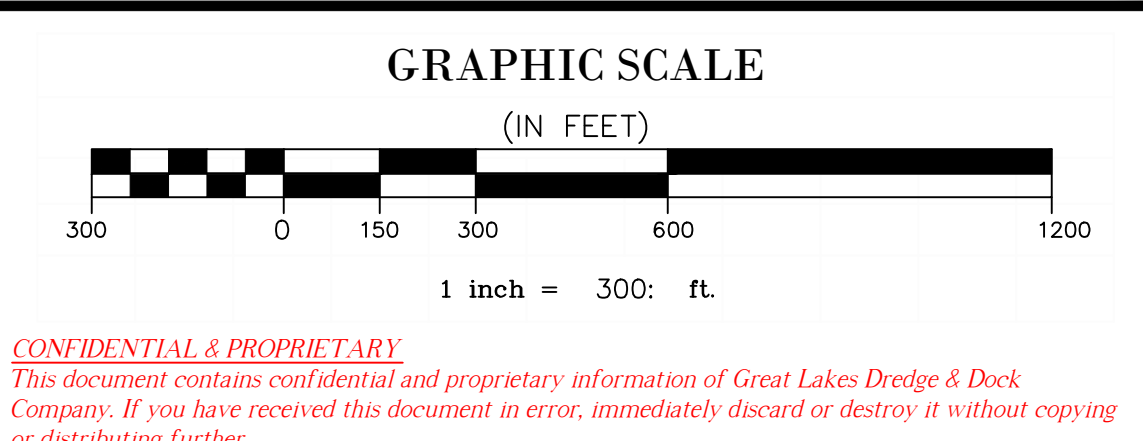

CONFIDENTIAL & PROPRIETARY
 This document contains confidential and proprietary information of Great Lakes Dredge & Dock Company. If you have received this document in error, immediately discard or destroy it without copying or distributing further.

M:\Dropbox (GLDD)\84510-MSICIP\06 Survey\02 Breach\05 Submittal Surveys\180319 84510 Breach Fill BD 70+00 to 60+00\DWG\180320 W91278-17-C-0008_BreachFill STA 60+00 - 70+00 BD Plan View.dwg

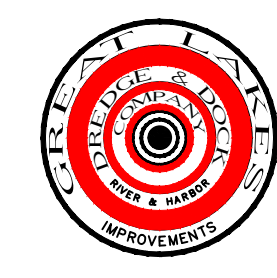
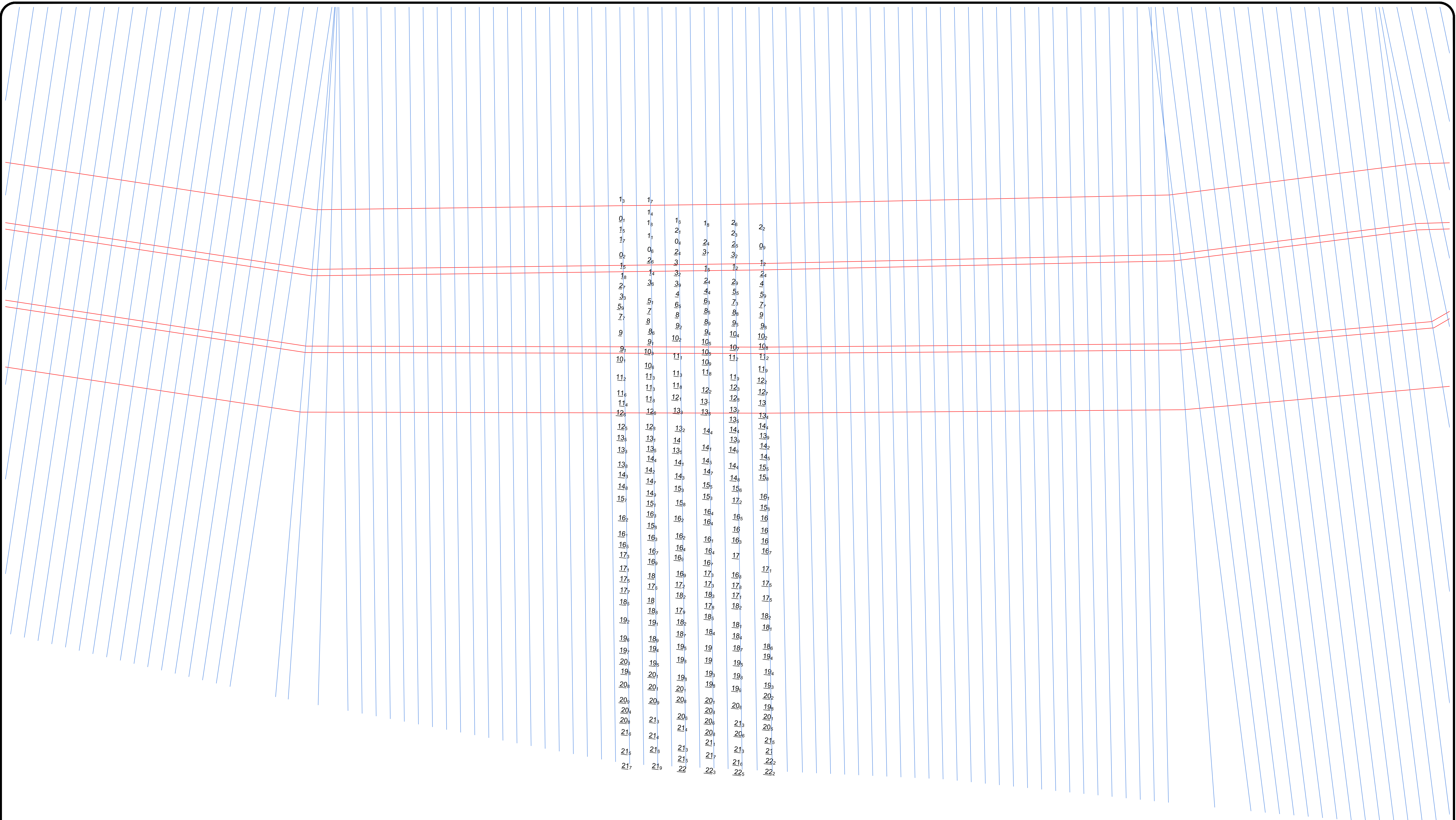

GREAT LAKES DREDGE AND DOCK COMPANY
 2122 YORK ROAD, OAK BROOK IL 60523
 CIVIL ENGINEERING / SURVEYING DIVISION
 Phone: (630) 574-3000 Fax: (630) 574-1515

PROJECT: MSCIP SHIP ISLAND, PHASE 1			
TITLE: BREACH FILL BD 60+00 TO 70+00			
CLIENT JOB NO.:	84510	DRAWN BY:	MICHAEL TOLIVAR
CLIENT JOB NO.:	W91278-17-C-0008	LAST SAVED BY:	MICHAEL TOLIVAR
DATE:	March 20, 2018	SCALE:	1:300
FILE NAME: M:\Dropbox (GLDD)\84510-MSICIP\06 Survey\02 Breach\05 Submittal Surveys\180319 84510 Breach Fill BD 70+00 To 60+00\DWG\180320 W91278-17-C-0008_BreachFill STA 60+00 - 70+00 BD Plan View.dwg			

PROJECT SURVEY METADATA	
HORIZONTAL DATUM:	US STATE PLANE NAD 83
LOCAL GRID:	MISSISSIPPIEAST
VERTICAL DATUM:	NAVD88
UNITS HORIZ. / VERT.:	FEET
SURVEY PROJ. CONTROL POINT:	X= 131732.754 E Y= 239733.238 N Z= 41.975
SURVEY PROJ. BENCH MARK:	X= 1087916.801 E Y= 258810.386 N Z= 31.022
WEST SHIP ISLAND PIER LOCATION:	
OPERATOR / CONDITIONS:	
SURVEY DATE:	3/15/2018
ENGINEER / SUPERVISOR:	CB, TN, TW
SURVEY VESSEL:	Brooks Elizabeth
VESSEL OPERATOR:	JB
WEATHER:	AS NOTED
TEMPERATURE:	AS NOTED
WIND:	AS NOTED
SEA:	AS NOTED
ELECTRONIC EQUIPMENT:	
EATHOMETER:	CV1000F
FREQUENCY:	200KHz & 28KHz
HEAVY COMP.:	TSS DMS-40
SDS (AVG):	CASSTAWAY VELOCIMETER
POSITIONING:	GAS50 / RTK
USCG BEACON:	N/A
TIDE GAUGE:	N/A

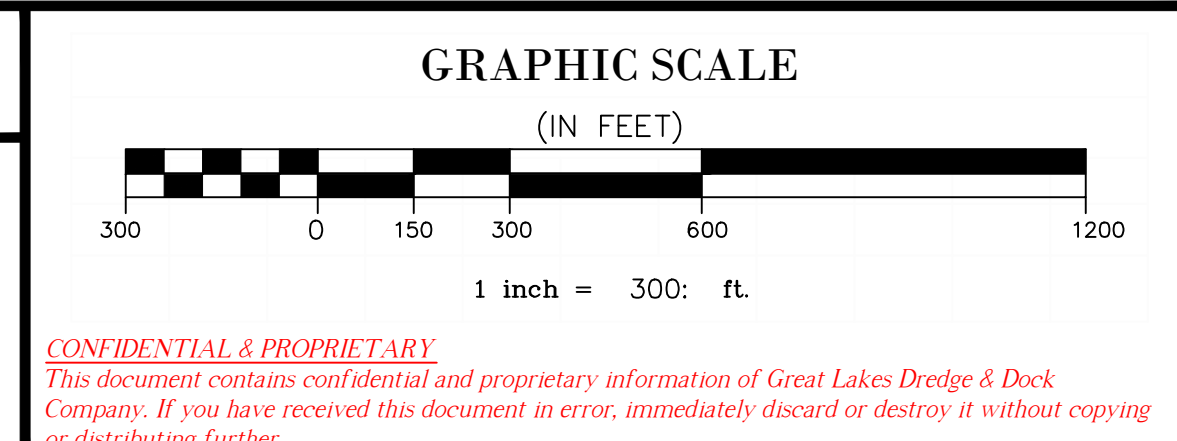

C:\Users\erwilliams\Desktop\180401_W91278-17-C-0008_BreachFill_STA 50+00 - 66+00 BD Plan View.dwg

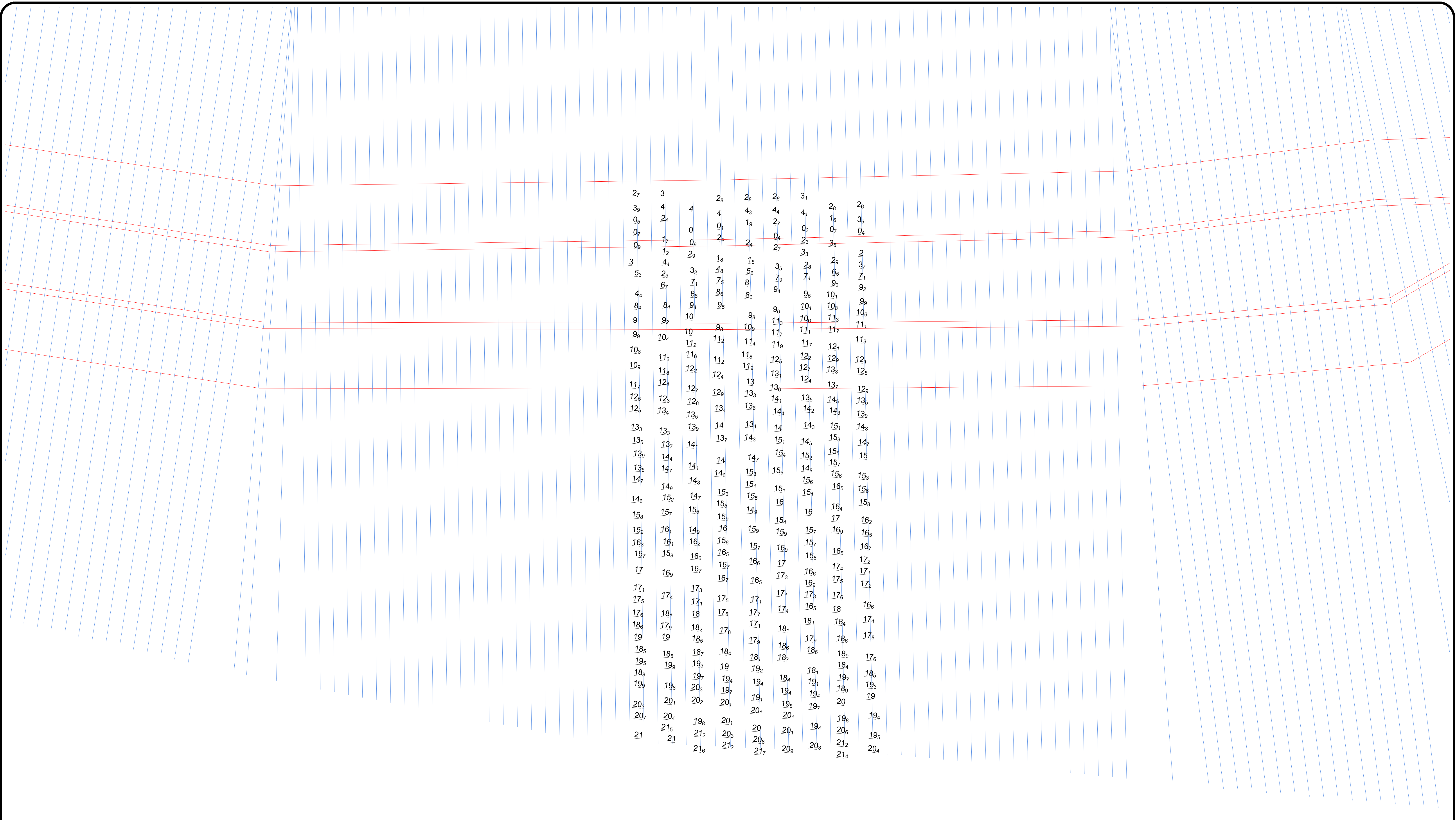

GREAT LAKES DREDGE AND DOCK COMPANY
 2122 YORK ROAD, OAK BROOK IL 60523
 CIVIL ENGINEERING / SURVEYING DIVISION
 Phone: (630) 574-3000 Fax: (630) 574-1515

PROJECT: MSCIP SHIP ISLAND, PHASE 1			
TITLE: BREACH FILL BD 50+00 TO 66+00			
CLIENT JOB NO.:	84510	DRAWN BY:	EVAN WILLIAMS
CLIENT JOB NO.:	W91278-17-C-0008	LAST SAVED BY:	EVAN WILLIAMS
DATE:	April 3 2018	SCALE:	1:300
FILE NAME: C:\Users\erwilliams\Desktop\180401_W91278-17-C-0008_BreachFill_STA 50+00 - 66+00 BD Plan View.dwg			

PROJECT SURVEY METADATA	
OPERATOR / CONDITIONS	
ELECTRONIC EQUIPMENT	
HORIZONTAL DATUM: US STATE PLANE NAD 83	
LOCAL GRID: MISSISSIPPIEAST	
VERTICAL DATUM: NAVD83	
UNITS HORIZ. / VERT.: FT / FT	
SURVEY PROJ. CONTROL POINT: X= 131732.754 E	
Y= 239733.238 N	
Z= 41.975	
SURVEY PROJ. BENCH MARK: X= 108716.801 E	
Y= 259810.386 N	
Z= 3.022	
TIDE STAFF LOCATION: WEST SHIP ISLAND PIER	
SURVEY DATE: 04/01/2018	
ENGINEER / SURVEYOR: TN, MB	
SURVEY VESSEL: Echos Elizabeth	
VESSEL OPERATOR: WS	
WEATHER: AS NOTED	
TEMPERATURE: AS NOTED	
WIND: AS NOTED	
SEA: AS NOTED	
FATHOMETER: CV1000F	
FREQUENCY: 200KHz & 28KHz	
HEAVY COMP.: TSS DMS-05	
SOS (AVG): CASTAWAY VELOCIMETER	
POSITIONING: GASSO / RTK	
USCG BEACON: N/A	
TIDE GAUGE: N/A	

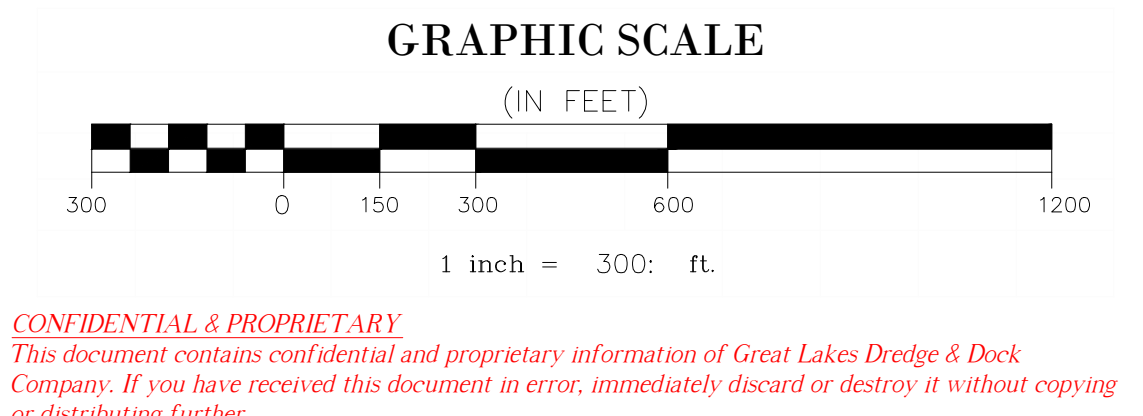

CONFIDENTIAL & PROPRIETARY
 This document contains confidential and proprietary information of Great Lakes Dredge & Dock Company. If you have received this document in error, immediately discard or destroy it without copying or distributing further.

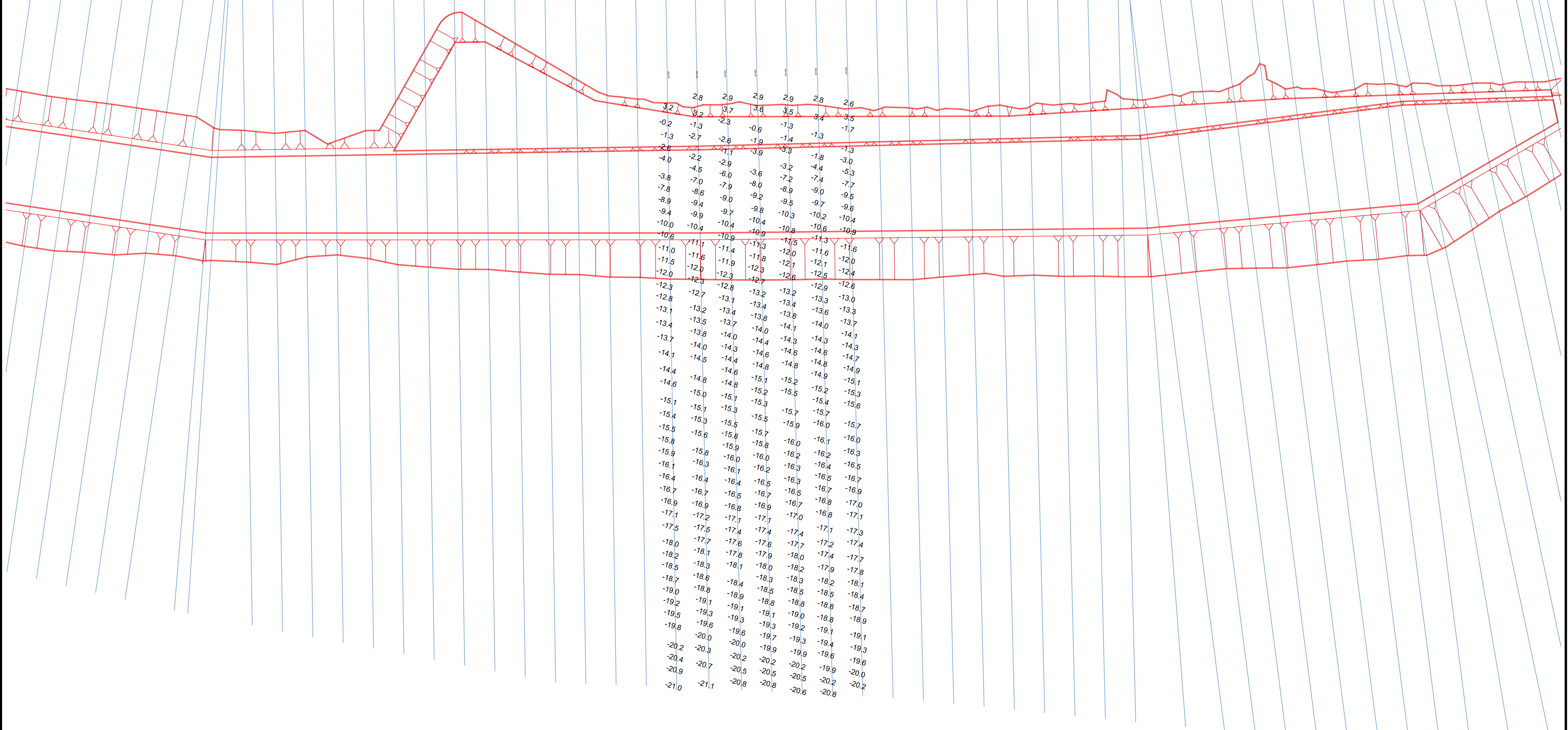
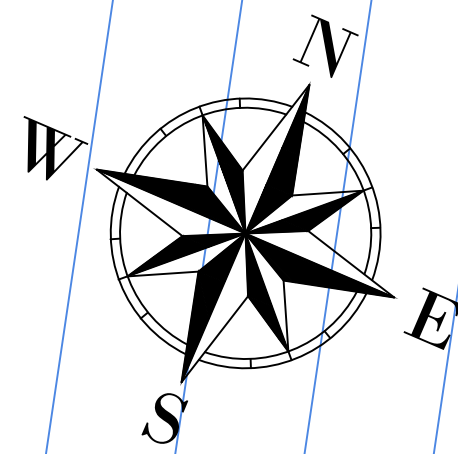

C:\Users\CBarnett\Desktop\180417 W91278-17-C-0008_BreachFill_New_Template_STA_50+00_TO_62+00_BD Plan View.dwg

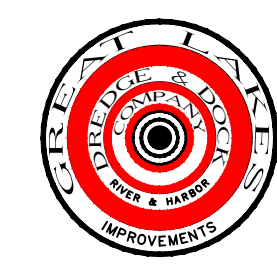

GREAT LAKES DREDGE AND DOCK COMPANY
 2122 YORK ROAD, OAK BROOK IL 60523
 CIVIL ENGINEERING / SURVEYING DIVISION
 Phone: (630) 574-3000 Fax: (630) 574-1515

PROJECT: MSCIP SHIP ISLAND, PHASE 1			
TITLE: BREACH FILL BD 50+00 TO 62+00			
CLIENT JOB NO.: 84510	DRAWN BY: C. Barnett	DATE: April 18, 2018	
CLIENT JOB NO.: W91278-17-C-0008	LAST SAVED BY: C. Barnett	SCALE: 1:300	
FILE NAME: C:\Users\CBarnett\Desktop\180417 W91278-17-C-0008_BreachFill_New_Template_STA_50+00_TO_62+00_BD Plan View.dwg			

PROJECT SURVEY METADATA		
HORIZONTAL DATUM: US STATE PLANE NAD 83	OPERATOR / CONDITIONS	
LOCAL GRID: MISSISSIPPIEAST	SURVEY DATE: 4/7/18	
VERTICAL DATUM: NAVD83	ENGINEER / SUPERVISOR: CB, JH, MB	
UNITS HORIZ. / VERT.: Survey Feet	SURVEY VESSEL: EDDIE	
SURVEY PROJ. CONTROL POINT: X= 133752.754 E	Y= 239733.238 N	ELECTRONIC EQUIPMENT
Z= 61.975	X= 1087916.801 E	FATHOMER: CV1000F
SURVEY PROJ. BENCH MARK: Y= 258810.386 N	Z= 31.022	FREQUENCY: 200kHz & 280kHz
TIDE STAFF LOCATION: WEST SHIP ISLAND PIER		BEAM COMP.: TSS DRUS-05
		SOS AVG.: CASTAWAY VELOCIMETER
		POSITIONING: GASSO / RTK
		USCG BEACON: N/A
		TIDE GAUGE: N/A

GRAPHIC SCALE
(IN FEET)

1 inch = 300: ft.

CONFIDENTIAL & PROPRIETARY
 This document contains confidential and proprietary information of Great Lakes Dredge & Dock Company. If you have received this document in error, immediately discard or destroy it without copying or distributing further.

N:\Dropbox (GLDD)\84510-MSICIP\06 Survey\02 Breach\05 Submittal Surveys\180505-180506-84510 Breach Fill BD 40+00 to 56+00\DWG\180506-180506-84510 Breach Fill BD 40+00 TO 56+00_BD Plan View.dwg

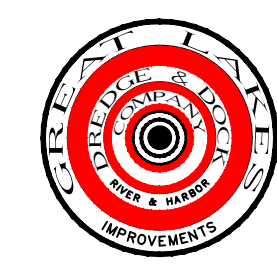
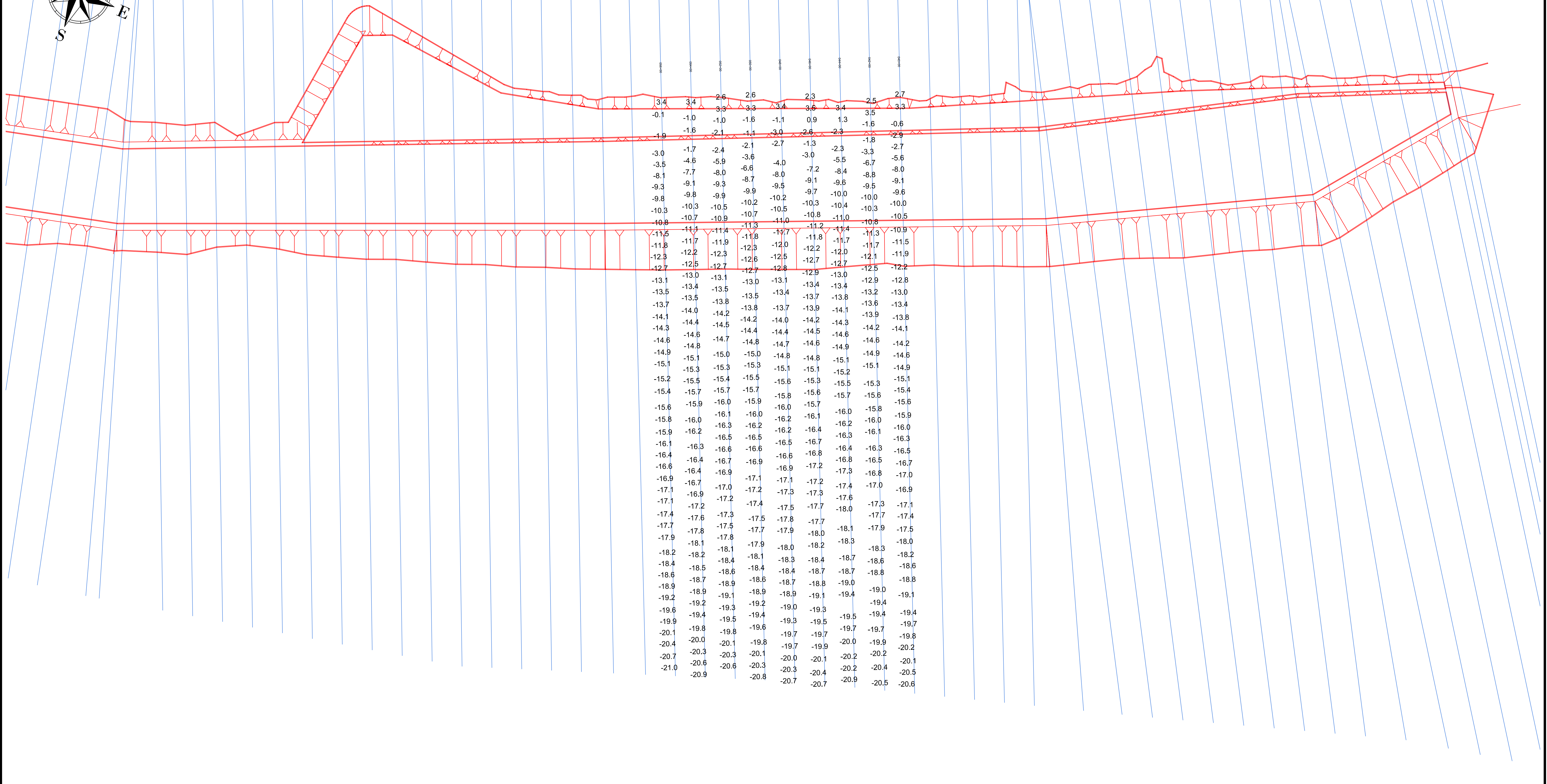
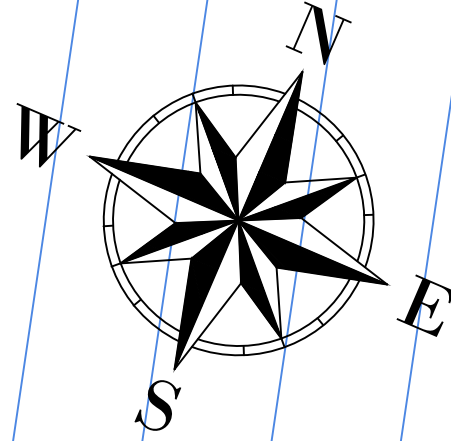

GREAT LAKES DREDGE AND DOCK COMPANY
 2122 YORK ROAD, OAK BROOK IL 60523
 CIVIL ENGINEERING / SURVEYING DIVISION
 Phone: (630) 574-3000 Fax: (630) 574-1515

PROJECT: MSCIP SHIP ISLAND, PHASE 1			
TITLE: BREACH FILL BD 40+00 TO 56+00			
CLIENT JOB NO.: 84510	DRAWN BY: C. BARNETT	DATE: MAY 8, 2018	
CLIENT JOB NO.: W91278-17-C-0008	LAST SAVED BY: C. BARNETT	SCALE: 1:300	
FILE NAME: N:\Dropbox (GLDD)\84510-MSICIP\06 Survey\02 Breach\05 Submittal Surveys\180505-180506-84510 Breach Fill BD 40+00 TO 56+00\DWG\180506-180506-84510 Breach Fill BD 40+00 TO 56+00_BD Plan View.dwg			

PROJECT SURVEY METADATA	
HORIZONTAL DATUM: US STATE PLANE NAD 83	OPERATOR / CONDITIONS
LOCAL GRID: MISSISSIPPIEAST	SURVEY DATE: 5/5/2018-5/6/2018
VERTICAL DATUM: NAVD83	ENGINEER / SURVEYOR: JH. MR. CD
UNITS HORIZ. / VERT.: Survey Feet	SURVEY VESSEL: EDDIE
SURVEY PROJ. CONTROL POINT: X= 113112.754 E	VESSSEL OPERATOR: EDDIE
Y= 239733.238 N	WEATHER: AS NOTED
Z= 41.975	TEMPERATURE: AS NOTED
X= 1087916.801 E	WIND: AS NOTED
Y= 252810.386 N	SEA: AS NOTED
Z= 31.022	
SURVEY PROJ. BENCH MARK: W6655P ISLAND PIER	

GRAPHIC SCALE
(IN FEET)

1 inch = 300: ft.

CONFIDENTIAL & PROPRIETARY
 This document contains confidential and proprietary information of Great Lakes Dredge & Dock Company. If you have received this document in error, immediately discard or destroy it without copying or distributing further.

C:\Users\JAHill\Dropbox (GLDD)\84510-MSCIP\06 Survey\02 Breach\01 BD\180522 84510 BD BE-Topo Breach 30-44\10 Drawings\180522 W91278-17-C-0008_BreachFill_New_Template_STA_30+00_TO_44+00_BD_Plan_View.dwg

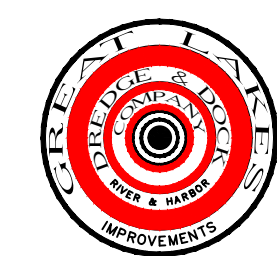
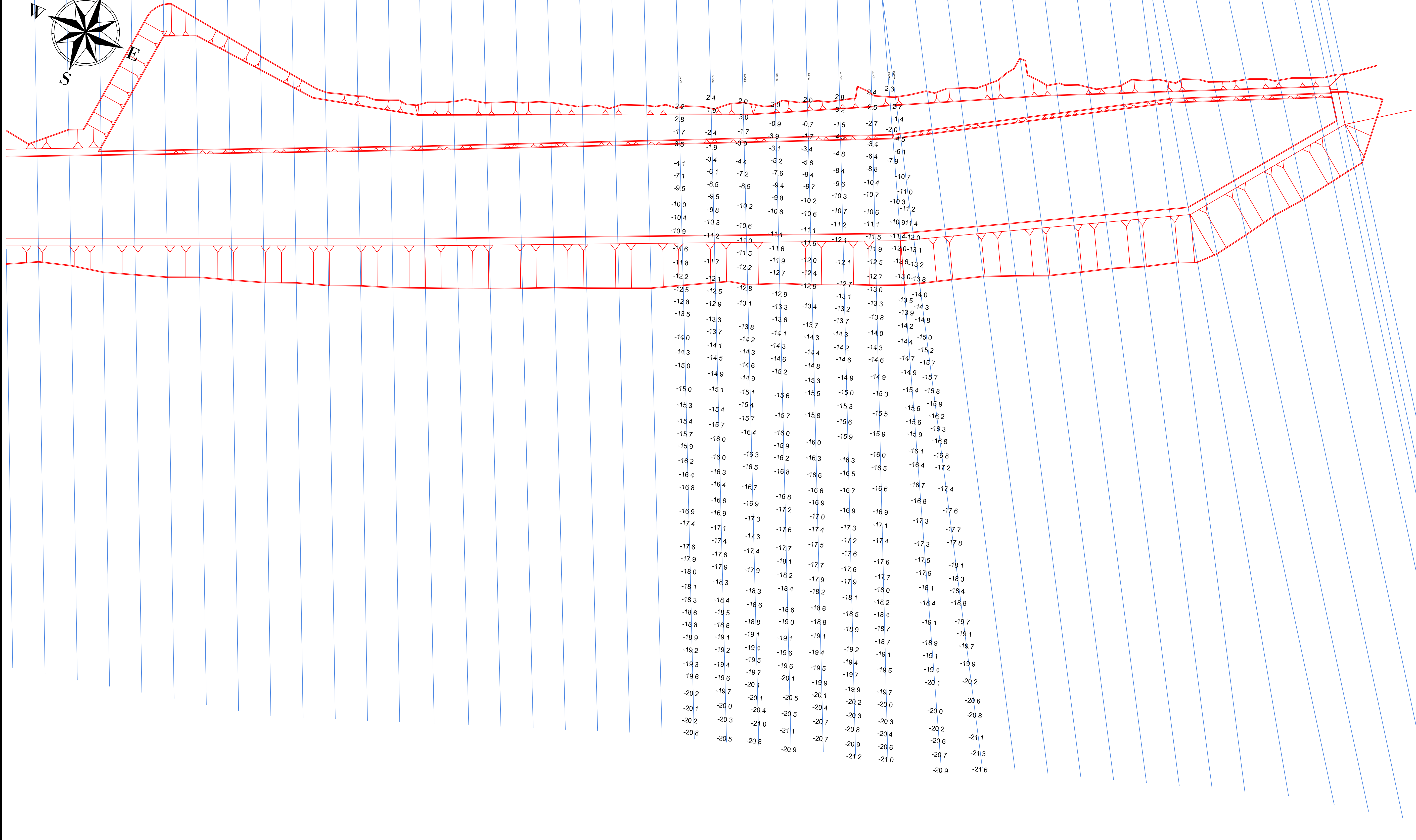
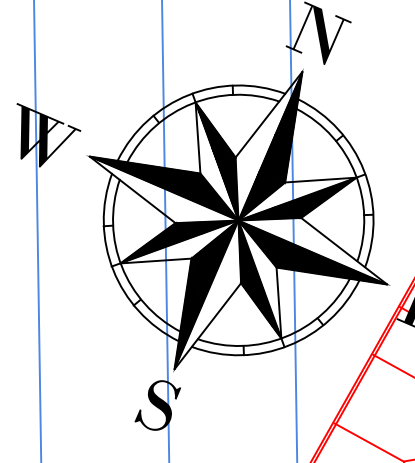

GREAT LAKES DREDGE AND DOCK COMPANY
 2122 YORK ROAD, OAK BROOK IL 60523
 CIVIL ENGINEERING / SURVEYING DIVISION
 Phone: (630) 574-3000 Fax: (630) 574-1515

PROJECT: MSCIP SHIP ISLAND, PHASE 1			
TITLE: BREACH FILL BD 30+00 TO 44+00			
CLIENT JOB NO.:	84510	DRAWN BY:	C. BARNETT
CLIENT JOB NO.:	W91278-17-C-0008	LAST SAVED BY:	J. HILL
DATE:	MAY 23, 2018	SCALE:	1:300.0001
FILE NAME: C:\Users\JAHill\Dropbox (GLDD)\84510-MSCIP\06 Survey\02 Breach\01 BD\180522 84510 BD BE-Topo Breach 30-44\10 Drawings\180522 W91278-17-C-0008_BreachFill_New_Template_STA_30+00_TO_44+00_BD_Plan_View.dwg			

PROJECT SURVEY METADATA	
HORIZONTAL DATUM:	US STATE PLANE NAD 83
LOCAL GRID:	MISSISSIPPIEAST
VERTICAL DATUM:	NAVD88
UNITS HORIZ. / VERT.:	Survey Feet
SURVEY PROJ. CONTROL POINT:	X= 113172.754 E Y= 239733.238 N Z= 61.975
SURVEY PROJ. BENCH MARK:	X= 1087916.801 E Y= 258810.386 N Z= 3.002
SURVEY PROJ. BENCH MARK:	WEST SHIP ISLAND PIER
OPERATOR / CONDITIONS	
SURVEY DATE:	5/22/2018
ENGINEER / SUPERVISOR:	JH EW
SURVEY VESSEL:	BROOKS ELIZABETH
VESSEL OPERATOR:	E. DURAN
WEATHER:	AS NOTED
TEMPERATURE:	AS NOTED
WIND:	AS NOTED
SEA:	AS NOTED
ELECTRONIC EQUIPMENT	
BATHYMETRY:	CV1000F
FREQUENCY:	200KHz & 28KHz
HEAVY COMP.:	TSS DRUG-05
SDS (AVG):	CASTAWAY VELOCIMETER
POSITIONING:	GA530 / RTK
USCG BEACON:	N/A
TIDE GAUGE:	N/A

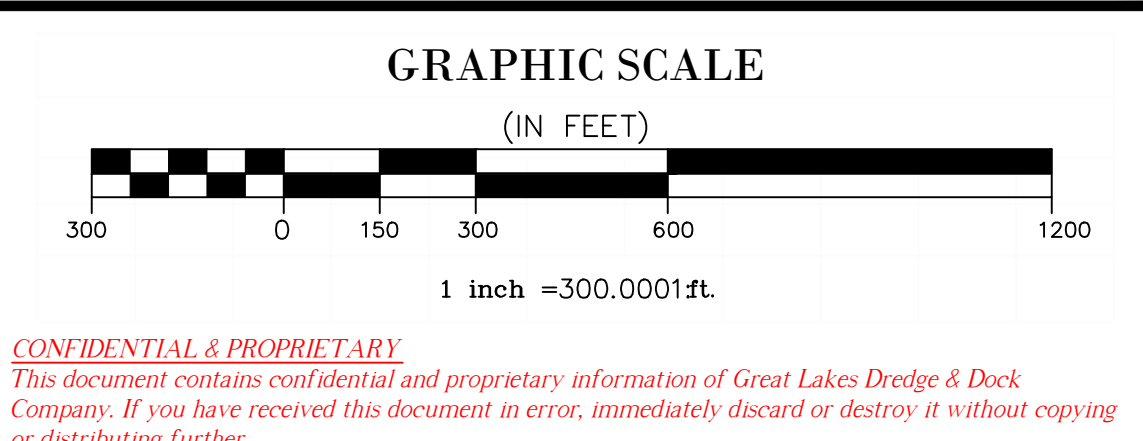

N:\Dropbox (GLDD)\84510-MSCIP\06 Survey\02 Breach\05 Submittal Surveys\05002-11 - 180609 84510 Breach Fill BD STA 26+00 to 40+00\DWG\180609 W91278-17-C-0008_BreachFill_STA_26+00_BD_Plan_View.dwg

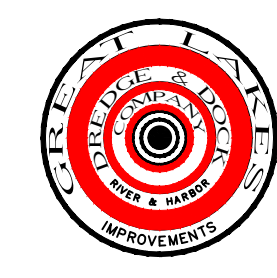
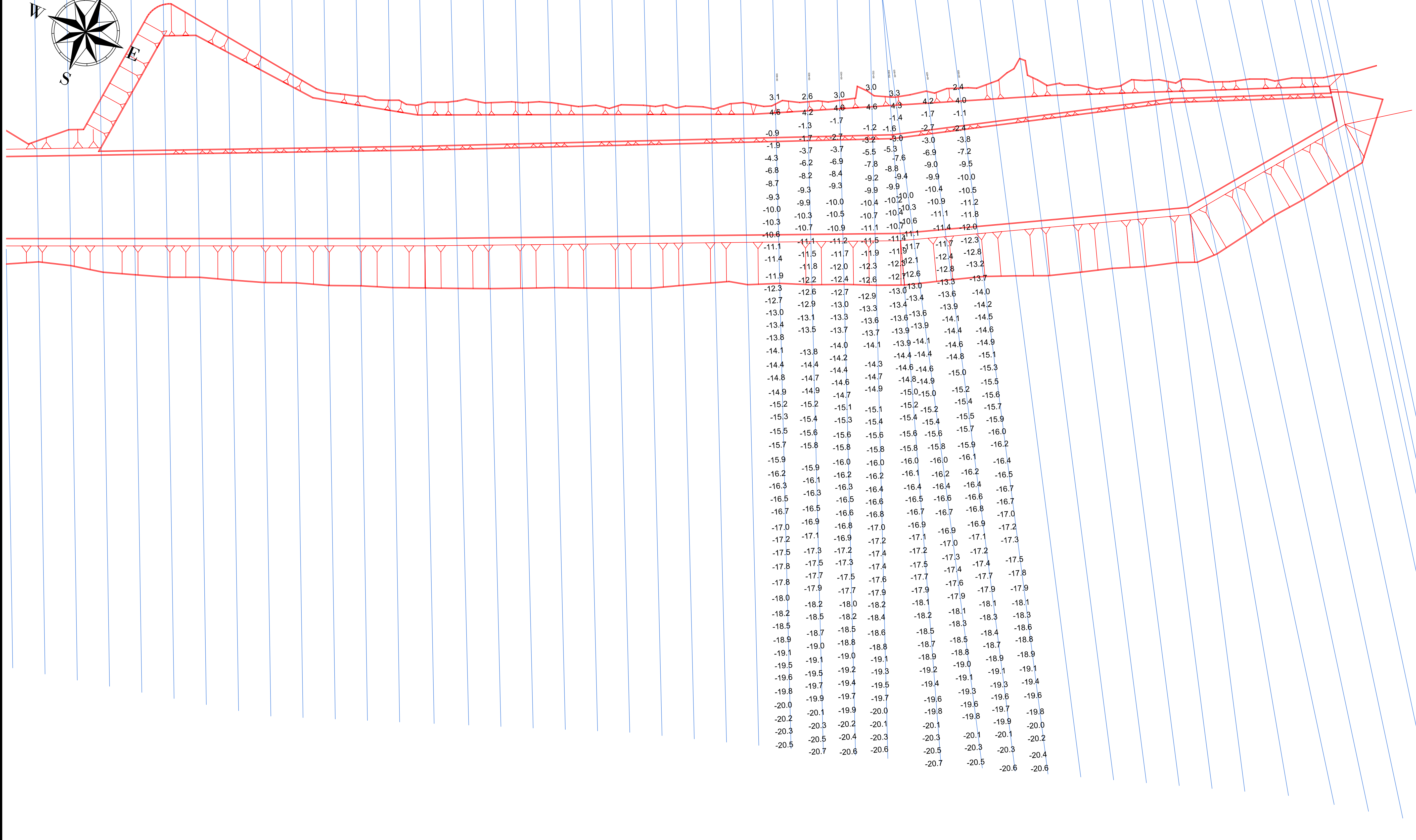
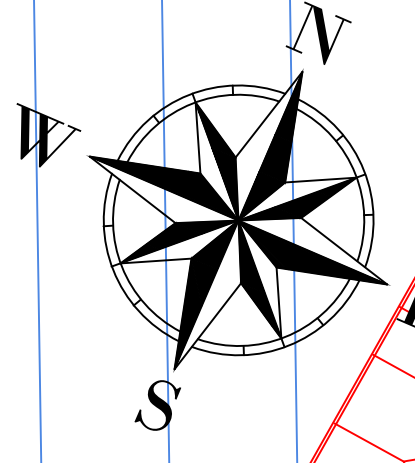

GREAT LAKES DREDGE AND DOCK COMPANY
 2122 YORK ROAD, OAK BROOK IL 60523
 CIVIL ENGINEERING / SURVEYING DIVISION
 Phone: (630) 574-3000 Fax: (630) 574-1515

PROJECT: MSCIP SHIP ISLAND, PHASE 1			
TITLE: BREACH FILL BD 26+00 TO 38+00			
CLIENT JOB NO.:	84510	DRAWN BY:	C. BARNETT
CLIENT JOB NO.:	W91278-17-C-0008	LAST SAVED BY:	C. Barnett
DATE:	MAY 23, 2018	SCALE:	1:300
FILE NAME: N:\Dropbox (GLDD)\84510-MSCIP\06 Survey\02 Breach\05 Submittal Surveys\05002-11 - 180609 84510 Breach Fill BD STA 26+00 To 40+00\DWG\180609 W91278-17-C-0008_BreachFill_STA_26+00_TO_38+00_BD_Plan_View.dwg			

PROJECT SURVEY METADATA	
HORIZONTAL DATUM:	US STATE PLANE NAD 83
LOCAL GRID:	MISSISSIPPIEAST
VERTICAL DATUM:	NAVD83
UNITS HORIZ. / VERT.:	Survey Feet
SURVEY PROJ. CONTROL POINT:	X= 131732.754 E Y= 239733.238 N Z= 41.973
SURVEY PROJ. BENCH MARK:	X= 1087916.801 E Y= 258810.386 N Z= 31.022
OPERATOR / CONDITIONS	
SURVEY DATE:	6/09/2018
ENGINEER / SUPERVISOR:	CB, CD, JH
SURVEY VESSEL:	Brooks E2000MB
VESSEL OPERATOR:	E. DURAN
WEATHER:	AS NOTED
TEMPERATURE:	AS NOTED
WIND:	AS NOTED
SEA:	AS NOTED
ELECTRONIC EQUIPMENT	
EATHOMETER:	CV1000F
FREQUENCY:	200KHz & 28KHz
HEAVY COMP.:	TSS DRUS-05
SDS (AVG):	CASSTAWAY VELOCIMETER
POSITIONING:	GA530 / RTK
USCG BEACON:	N/A
TIDE GAUGE:	N/A

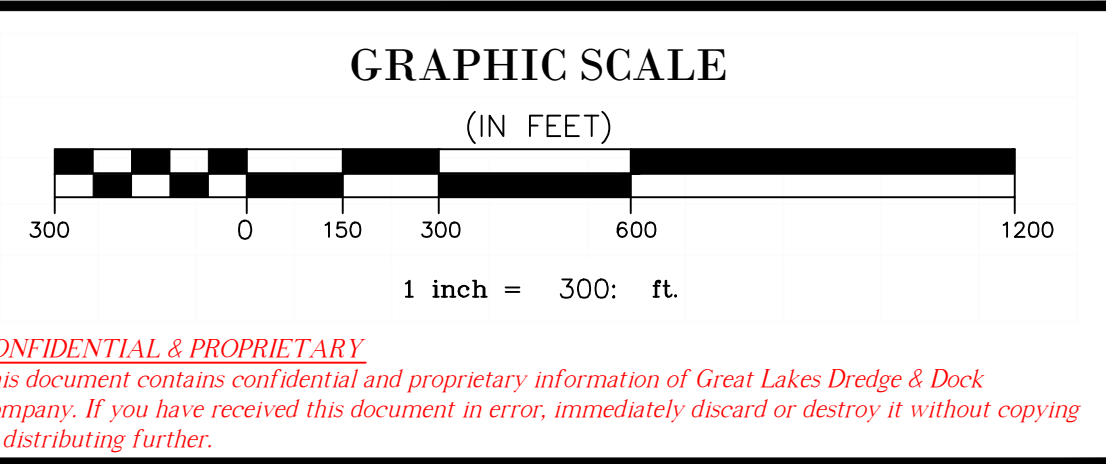

CONFIDENTIAL & PROPRIETARY
 This document contains confidential and proprietary information of Great Lakes Dredge & Dock Company. If you have received this document in error, immediately discard or destroy it without copying or distributing further.

C:\Users\MHuebsch\Dropbox\84510-MSCIP\06 Survey\02 Breach\05 Submittal Surveys\05002-11 - 180609 84510 Breach Fill BD STA 26+00 to 38+00\DWG\180609 BreachFill_STA_26+00-38+00_BD Plan View.dwg

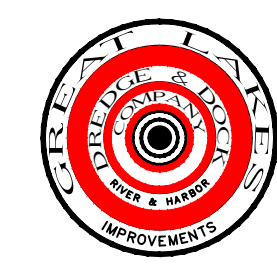
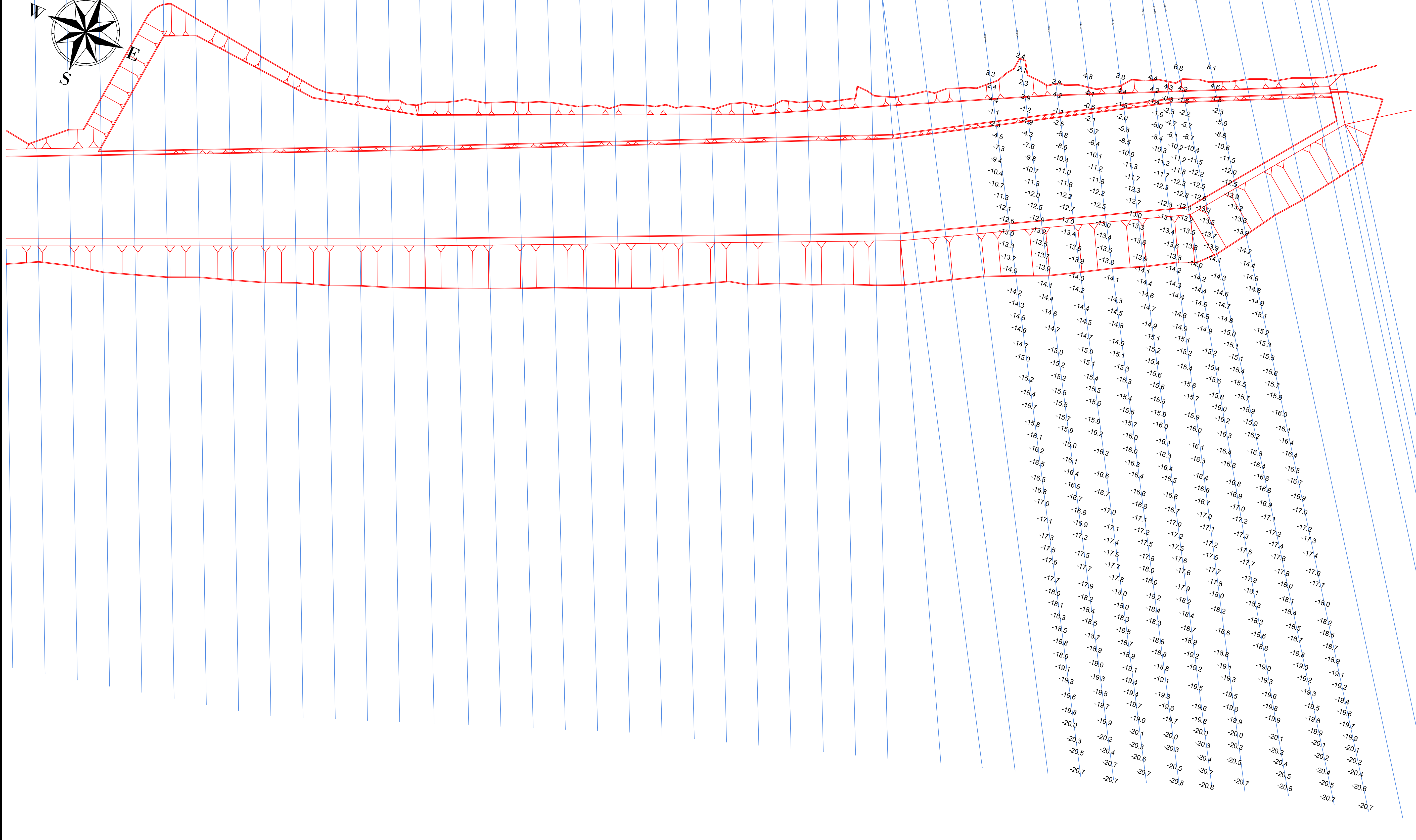
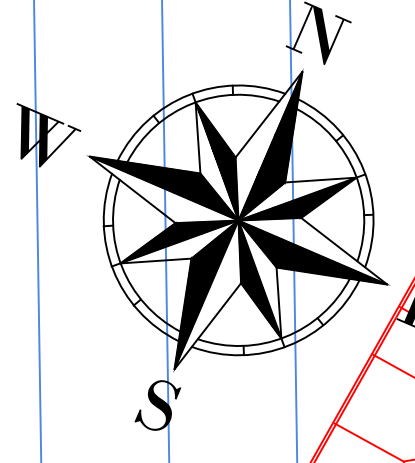

GREAT LAKES DREDGE AND DOCK COMPANY
 2122 YORK ROAD, OAK BROOK IL 60523
 CIVIL ENGINEERING / SURVEYING DIVISION
 Phone: (630) 574-3000 Fax: (630) 574-1515

PROJECT: MSCIP SHIP ISLAND, PHASE 1			
TITLE: BREACH FILL BD 10+00 TO 24+00			
CLIENT JOB NO.: 84510	DRAWN BY: M. HUEBSCH	DATE: June 30, 2018	
CLIENT JOB NO.: W91278-17-C-0008	LAST SAVED BY: M. HUEBSCH	SCALE: 1:300	
FILE NAME: C:\Users\MHuebsch\Dropbox\84510-MSCIP\06 Survey\02 Breach\05 Submittal Surveys\05002-11 - 180609 84510 Breach Fill BD STA 26+00 To 38+00\DWG\180609 BreachFill_STA_26+00-38+00_BD Plan View.dwg			

PROJECT SURVEY METADATA	
HORIZONTAL DATUM: US STATE PLANE NAD 83	OPERATOR / CONDITIONS
LOCAL GRID: MISSISSIPPIEAST	SURVEY DATE: 6/25/2018
VERTICAL DATUM: NAVD83	ENGINEER / SUPERVISOR: T.J. JE
SURVEY POINT CONTROL POINT: Survey Point	SURVEY INSTRUMENT: Trimble SPP200
X: 113129.754 E	INSTRUMENT OPERATOR: E. DURAN
Y: 239733.238 N	WEATHER: AS NOTED
Z: 41.975	TEMPERATURE: AS NOTED
X: 1087916.801 E	WIND: AS NOTED
Y: 258810.386 N	SEA: AS NOTED
Z: 31.022	
SURVEY POINT BENCH MARK: WEST SHIP ISLAND PIER	

GRAPHIC SCALE
(IN FEET)

1 inch = 300: ft.

CONFIDENTIAL & PROPRIETARY
 This document contains confidential and proprietary information of Great Lakes Dredge & Dock Company. If you have received this document in error, immediately discard or destroy it without copying or distributing further.

N:\Dropbox (GLDD)\84510-MSCIP\06 Survey\02 Breach\05 Submittal Surveys\05002-13 - 180708 84510 Breach Fill BD STA 0+00 to 16+00\DWG\180708 BreachFill_STA_0+00-14+00_BD Plan View.dwg

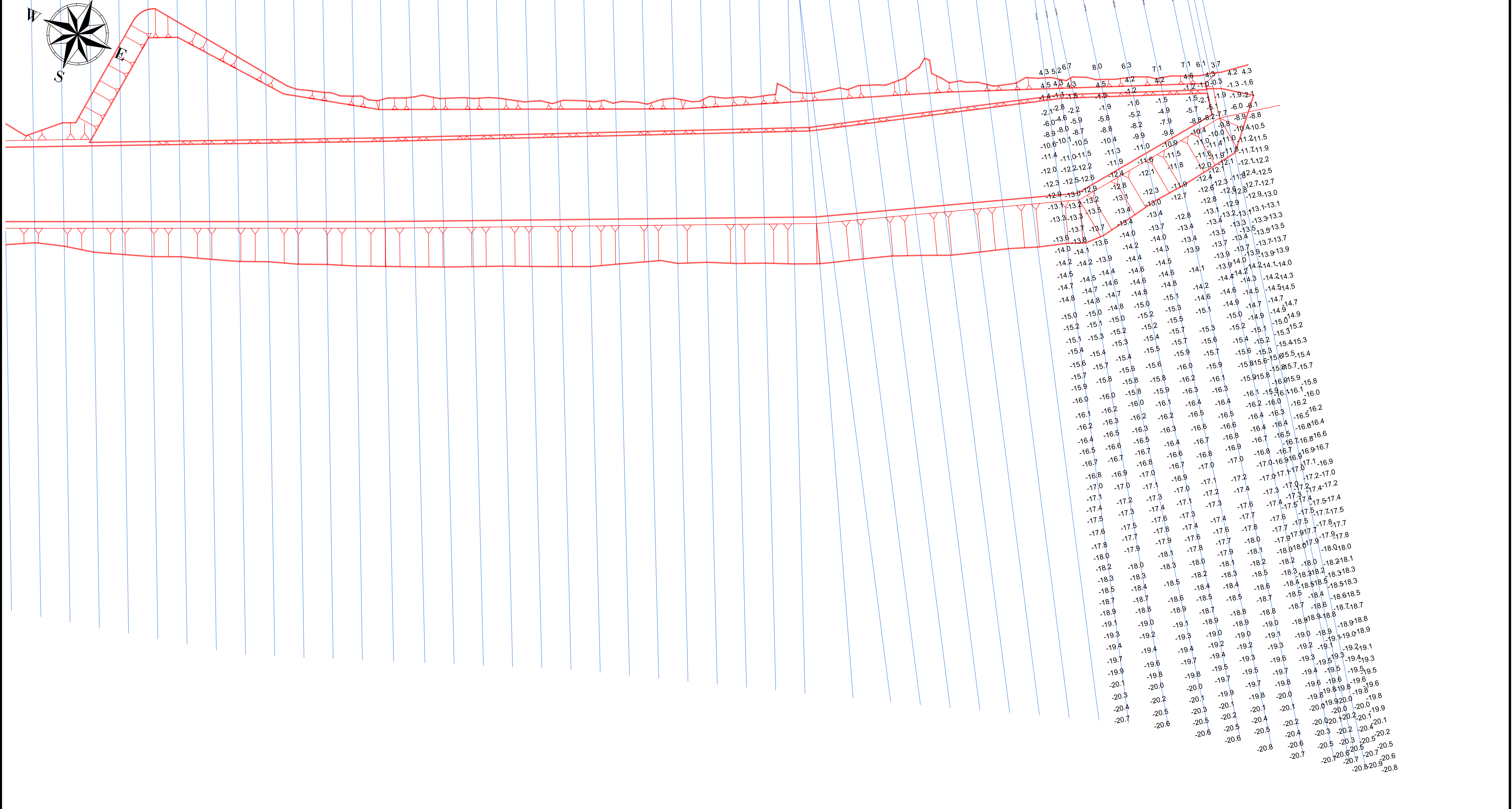
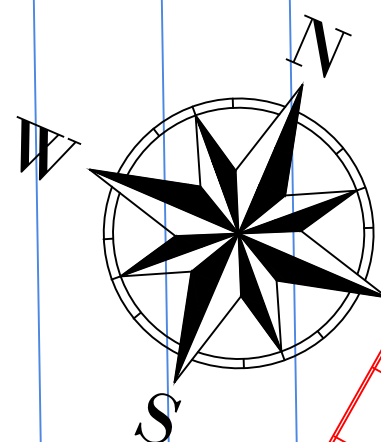

GREAT LAKES DREDGE AND DOCK COMPANY
2122 YORK ROAD, OAK BROOK IL 60523
CIVIL ENGINEERING / SURVEYING DIVISION
Phone: (630) 574-3000 Fax: (630) 574-1515

PROJECT: MSCIP SHIP ISLAND, PHASE 1

TITLE: BREACH FILL BD 0+00 TO 16+00

GLDD JOB NO.:	84510	DRAWN BY:	M. HUEBSCH	DATE:	July 13, 2017
CLIENT JOB NO.:	W91278-17-C-0008	LAST SAVED BY:	C. BARNETT	SCALE:	1:300

FILE NAME: N:\Dropbox (GLDD)\84510-MSCIP\06 Survey\02 Breach\05 Submittal Surveys\05002-13 - 180708 84510 Breach Fill BD STA 0+00 to 16+00\DWG\180708 BreachFill_STA_0+00-14+00_BD Plan View.dwg

PROJECT SURVEY METADATA

HORIZONTAL DATUM: US STATE PLANE NAD 83 LOCAL GRID: MISSISSIPPIEAST VERTICAL DATUM: NAVD83		OPERATOR / CONDITIONS SURVEY DATE: 7/7/2018 ENGINEER / SUPERVISOR: CB JH JS SURVEY VESSEL: Brooke Elizabeth VESSEL OPERATOR: E. MICHEL WEATHER: AS NOTED TEMPERATURE: AS NOTED WIND: AS NOTED SEA: AS NOTED		ELECTRONIC EQUIPMENT EATHOMER: CV1000F FREQUENCY: 200kHz & 280kHz HEAVY COMP: TSS DMS-DS SCS (ANG): CASTAWAY VELOCIMETER POSITIONING: GASSO/RTK USCG BEACON: N/A TIDE GAUGE: N/A	
--	--	---	--	---	--

GRAPHIC SCALE
(IN FEET)

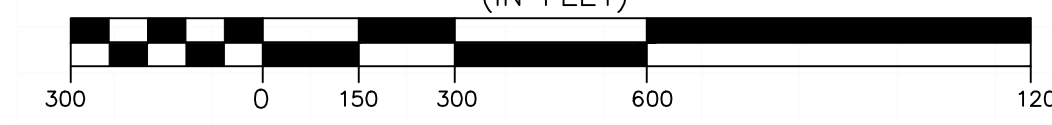

CONFIDENTIAL & PROPRIETARY
This document contains confidential and proprietary information of Great Lakes Dredge & Dock Company. If you have received this document in error, immediately discard or destroy it without copying or distributing further.

N:\Dropbox (GLDD)\84510-MSCIP\06 Survey\02 Breach\05 Submittal Surveys\05002-14 - 180726 84510 Breach Fill INT BD STA 91+00 TO 110+00\DWG\180726 BreachFill_STA_91+00-110+00_INT-BD_Plan_View.dwg

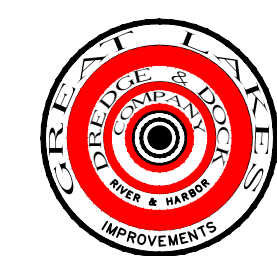
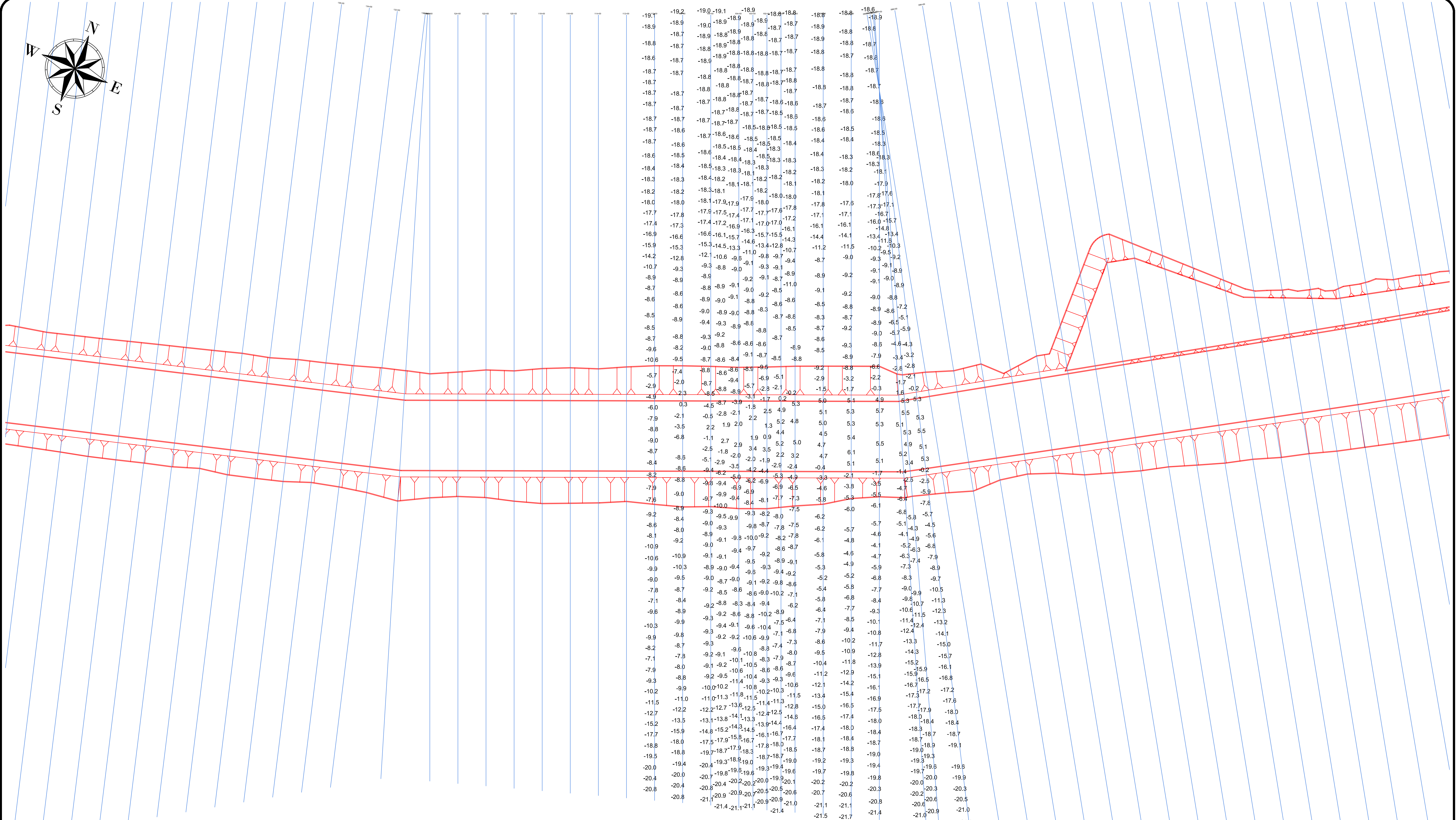
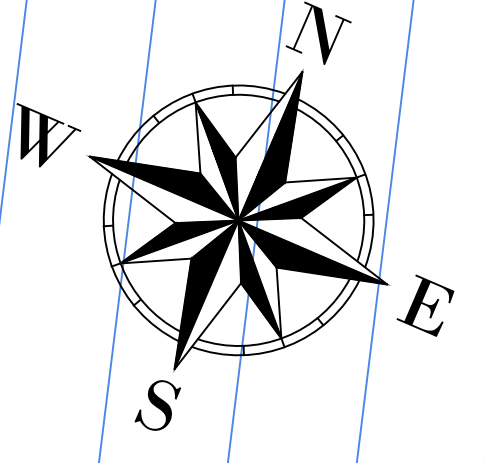

GREAT LAKES DREDGE AND DOCK COMPANY
 2122 YORK ROAD, OAK BROOK IL 60523
 CIVIL ENGINEERING / SURVEYING DIVISION
 Phone: (630) 574-3000 Fax: (630) 574-1515

PROJECT: MSCIP SHIP ISLAND, PHASE 1			
TITLE: BREACH FILL INT-BD 91+00 TO 110+00			
GLDD JOB NO.:	84510	DRAWN BY:	M. HUEBSCH
CLIENT JOB NO.:	W91278-17-C-0008	LAST SAVED BY:	C. BARNETT
DATE:	August 1, 2018	SCALE:	1:300
FILE NAME: N:\Dropbox (GLDD)\84510-MSCIP\06 Survey\02 Breach\05 Submittal Surveys\05002-14 - 180726 84510 Breach Fill INT BD STA 91+00 TO 110+00\DWG\180726 BreachFill_STA_91+00-110+00_INT-BD_Plan_View.dwg			

HORIZONTAL DATUM:	US STATE PLANE NAD 83
LOCAL GRID:	MISSISSIPPIEAST
VERTICAL DATUM:	NAVD83
UNITS HORIZ. / VERT.:	Survey Feet / Survey Feet
SURVEY PROJ. CONTROL POINT:	X = 131752.754 E Y = 239733238 N Z = 41.975
SURVEY PROJ. BENCH MARK:	X = 108716.801 E Y = 258810.386 N Z = 10.02
WEST SHIP ISLAND PIER	

PROJECT SURVEY METADATA	
OPERATOR / CONDITIONS	
SURVEY DATE:	7/25/2018 - 7/26/2018
ENGINEER / SUPERVISOR:	CB JH TB JL
SURVEY VESSEL:	Brooks Edgewater
VESSEL OPERATOR:	E. MICHEL
WEATHER:	AS NOTED
TEMPERATURE:	AS NOTED
WIND:	AS NOTED
SEA:	AS NOTED

ELECTRONIC EQUIPMENT	
EATHOMETER:	CV1000F
FREQUENCY:	200kHz & 28kHz
HEAVY COMP.:	TSS DMS-25
SDS (ANG):	GASTAWAY VELOCIMETER
POSITIONING:	GA530 / RTK
USCG BEACON:	N/A
TIDE GAUGE:	N/A

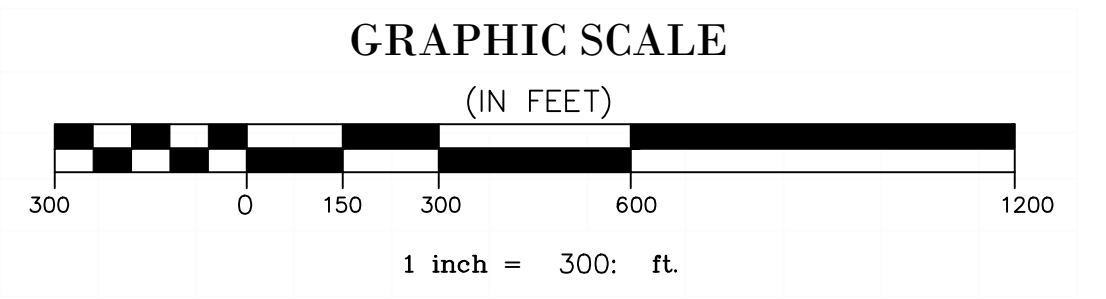

CONFIDENTIAL & PROPRIETARY
 This document contains confidential and proprietary information of Great Lakes Dredge & Dock Company. If you have received this document in error, immediately discard or destroy it without copying or distributing further.

C:\Users\MHuebsch\Dropbox (GLDD)\84510-MSCIP\06 Survey\02 Breach Fill INT BD STA 91+00 to 110+00\DWG\180726 BreachFill_STA_91+00-110+00-NT-BD Plan View.dwg

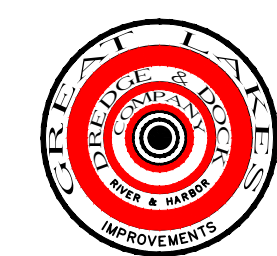
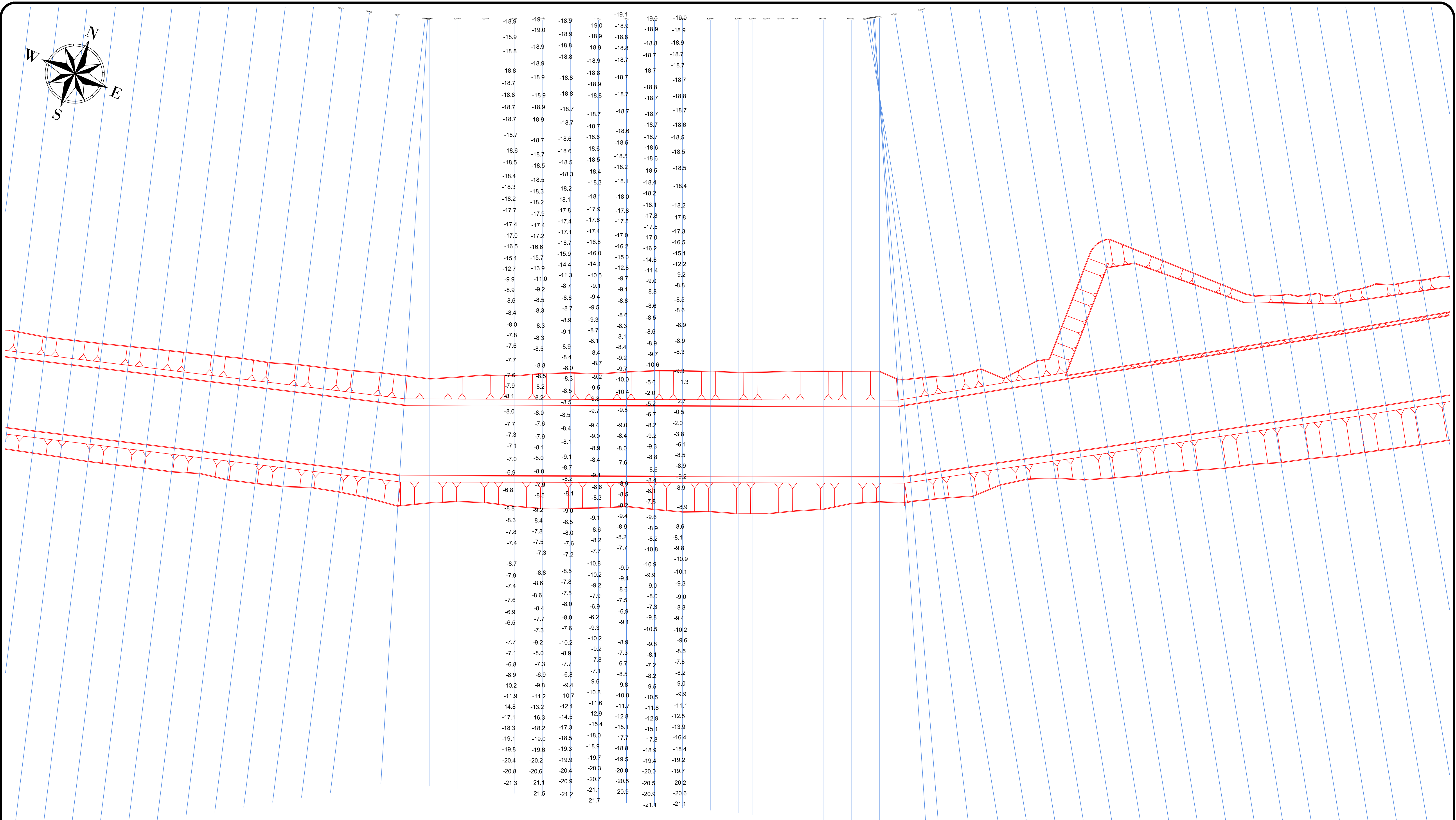
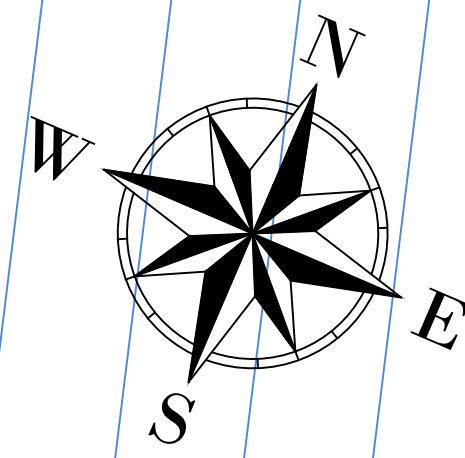

GREAT LAKES DREDGE AND DOCK COMPANY
 2122 YORK ROAD, OAK BROOK IL 60523
 CIVIL ENGINEERING / SURVEYING DIVISION
 Phone: (630) 574-3000 Fax: (630) 574-1515

PROJECT: MSCIP SHIP ISLAND, PHASE 1			
TITLE: BREACH FILL BD 108+00 TO 120+00			
CLIENT JOB NO.: 84510	DRAWN BY: M. HUEBSCH	DATE: August 14, 2018	
CLIENT JOB NO.: W91278-17-C-0008	LAST SAVED BY: M. HUEBSCH	SCALE: 1:300	
FILE NAME: C:\Users\MHuebsch\Dropbox (GLDD)\84510-MSCIP\06 Survey\02 Breach Fill INT BD STA 91+00 to 110+00\DWG\180726 BreachFill_STA_91+00-110+00-NT-BD Plan View\WEST SHIP ISLAND PIER			

PROJECT SURVEY METADATA	
HORIZONTAL DATUM: US STATE PLANE NAD 83	OPERATOR / CONDITIONS
LOCAL GRID: MISSISSIPPIEAST	SURVEY DATE: 8/8/2018 - 8/9/2018
VERTICAL DATUM: NAVD83	ENGINEER / SUPERVISOR: JS EW TB
UNITS HORIZ. / VERT.: Survey Feet	SURVEY VESSEL: Brocka E2200db
SURVEY PROJ. CONTROL POINT: X= 113172.754 E	VESSEL OPERATOR: E. MICHEL
Z= 41.975	WEATHER: AS NOTED
SURVEY PROJ. BENCH MARK: X= 108716.801 E	TEMPERATURE: AS NOTED
Z= 25810.386 N	WIND: AS NOTED
Z= 31.022	SEA: AS NOTED
	ELECTRONIC EQUIPMENT
	EATHOMETER: CV1000F
	FREQUENCY: 200KHz & 280KHz
	HEAVY COMP.: TSS DMS-40
	SDS (AVG): CASTAWAY VELOCIMETER
	POSITIONING: GASSO / RTK
	USCG BEACON: N/A
	TIDE GAUGE: N/A

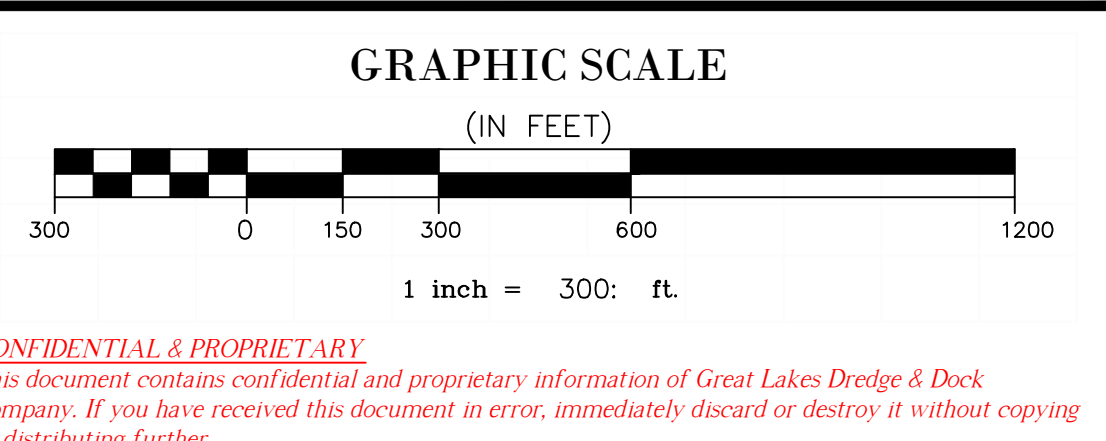

CONFIDENTIAL & PROPRIETARY
 This document contains confidential and proprietary information of Great Lakes Dredge & Dock Company. If you have received this document in error, immediately discard or destroy it without copying or distributing further.

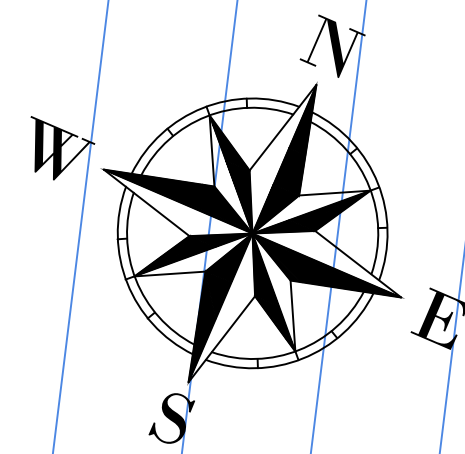

N:\Dropbox (GLDD)\84510-MSCIP\06 Survey\02 Breach\05 Submittal Surveys\05002-16 - 180822 84510 Breach Fill BD STA 122+00 to 140+00\DWG\180824 BreachFill_STA_122+00-140+00_BD Plan View.dwg

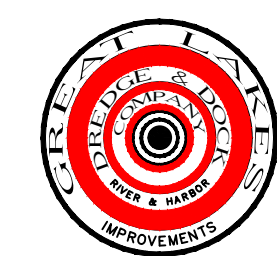
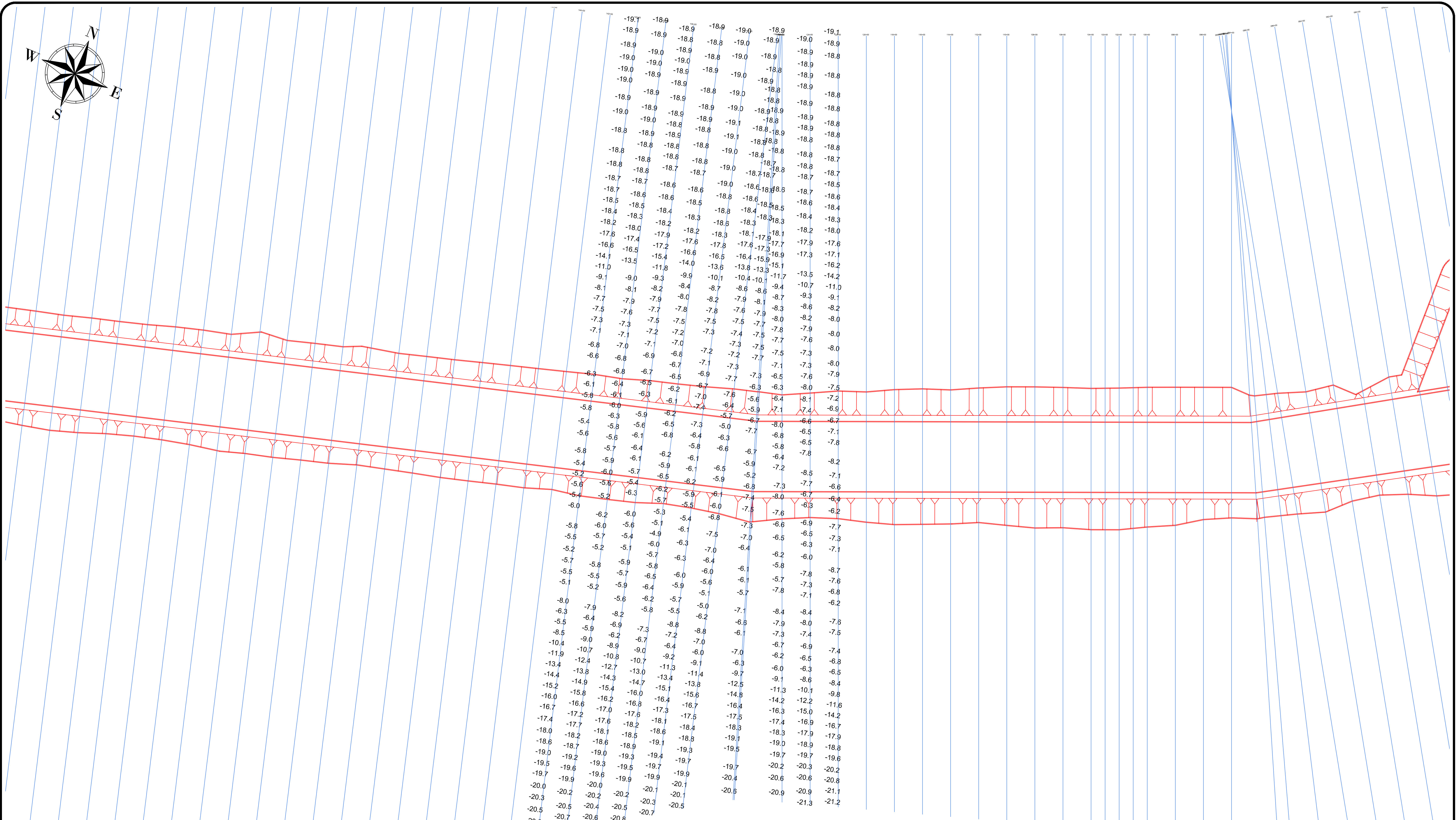

GREAT LAKES DREDGE AND DOCK COMPANY
2122 YORK ROAD, OAK BROOK IL 60523
CIVIL ENGINEERING / SURVEYING DIVISION
Phone: (630) 574-3000 Fax: (630) 574-1515

PROJECT: MSCIP SHIP ISLAND, PHASE 1			
TITLE: BREACH FILL BD 122+00 TO 140+00			
GLDD JOB NO.:	84510	DRAWN BY:	C. BARNETT
CLIENT JOB NO.:	W91278-17-C-0008	LAST SAVED BY:	C. BARNETT
DATE:	August 24, 2018	SCALE:	1:300.0001
FILE NAME: N:\Dropbox (GLDD)\84510-MSCIP\06 Survey\02 Breach\05 Submittal Surveys\05002-16 - 180822 84510 Breach Fill BD STA 122+00 to 140+00\DWG\180824 BreachFill_STA_122+00-140+00_BD Plan View.dwg			

PROJECT SURVEY METADATA	
HORIZONTAL DATUM:	US STATE PLANE MAD 83
VERTICAL DATUM:	MISSISSIPPIEAST
UNITS HORIZ. / VERT.:	NAVD83 / FT
SURVEY PROJ. CONTROL POINT:	X= 131732.754 E Y= 239733.238 N Z= 61.975
SURVEY PROJ. BENCH MARK:	X= 1087916.801 E Y= 258810.386 N Z= 10.02
OPERATOR / CONDITIONS:	DATE: 8/22/2018 - 8/24/2018 ENGINEER / SURVEYOR: JS CB SURVEY VESSEL: Brodie Elizabeth VESSEL OPERATOR: E. DURAN WEATHER: AS NOTED TEMPERATURE: AS NOTED WIND: AS NOTED SEA: AS NOTED
ELECTRONIC EQUIPMENT:	FATHOMETER: CV1000F PROXIMITY: 200KHz & 280KHz HEAVY COMP.: TSS DRUS-05 SOS (ANG): CASTAWAY VELOCMETER POSITIONING: GASSO / RTK USCG BEACON: N/A TIDE GAUGE: N/A

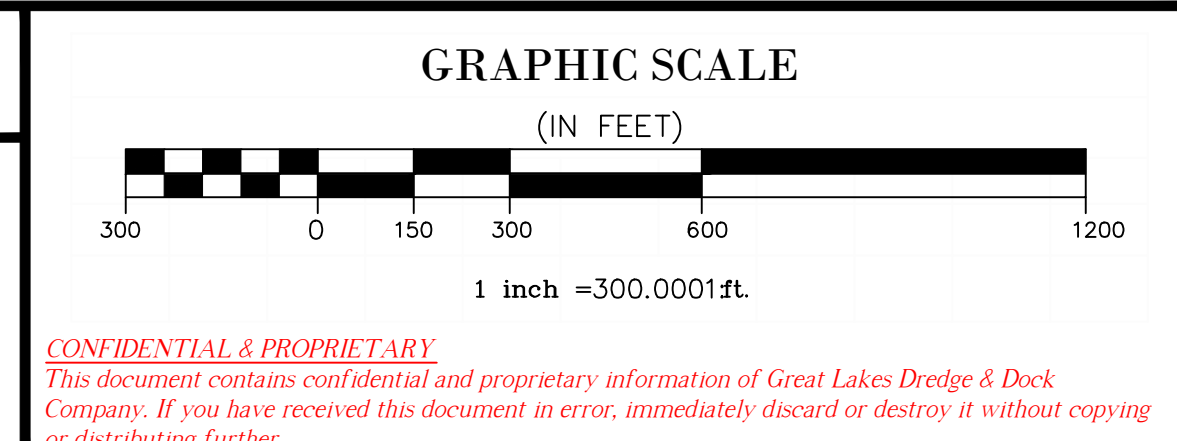

CONFIDENTIAL & PROPRIETARY
This document contains confidential and proprietary information of Great Lakes Dredge & Dock Company. If you have received this document in error, immediately discard or destroy it without copying or distributing further.

D:\Dropbox (GLDD)\84510-MSCIP\06 Survey\02 Breach\05 Submittal Surveys\05002-18 - 180926-180929 84510 Breach Fill BD STA 158+00 to 186+00_BD Plan View.dwg

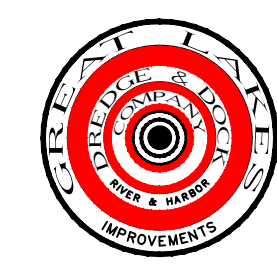
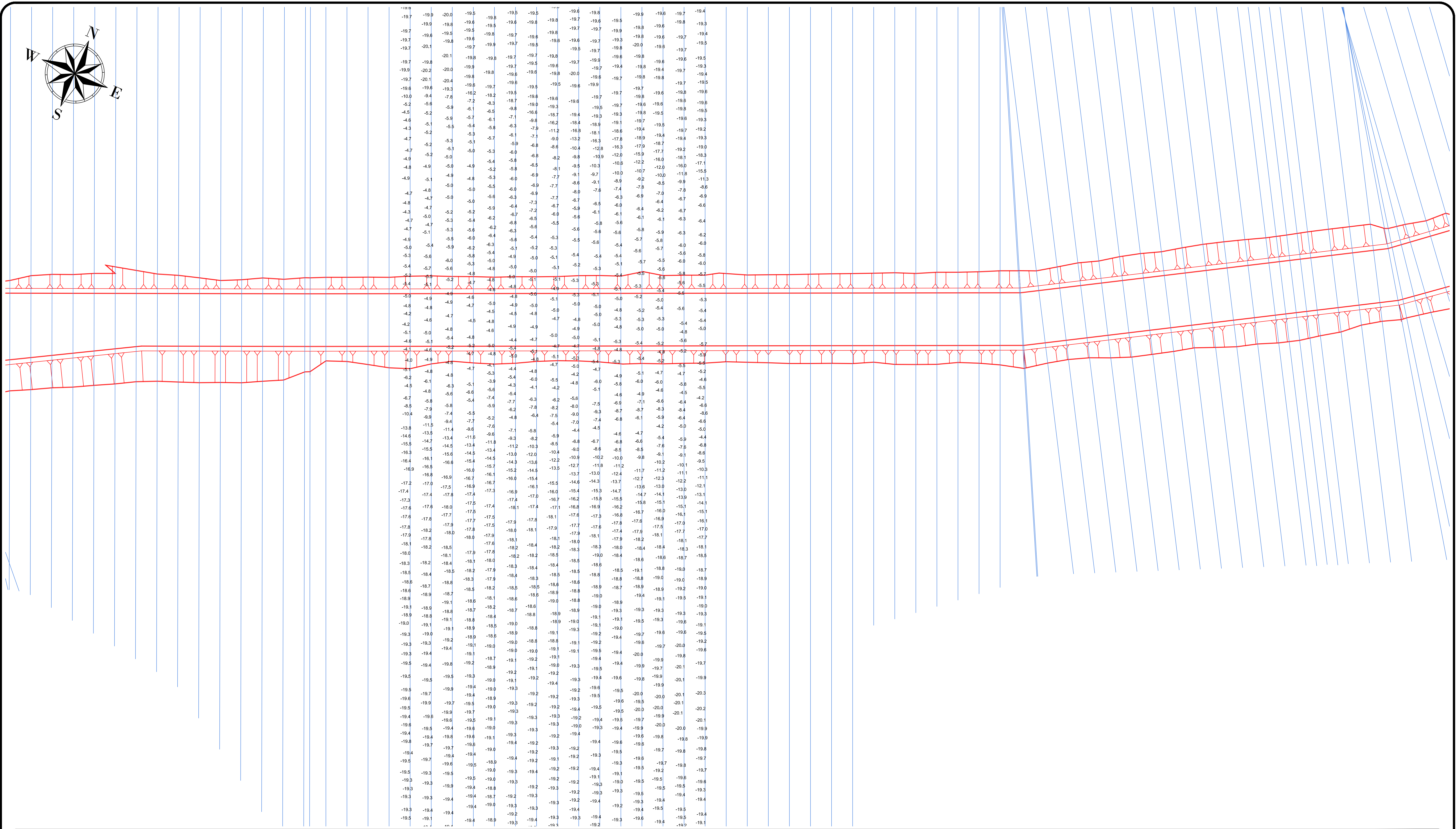
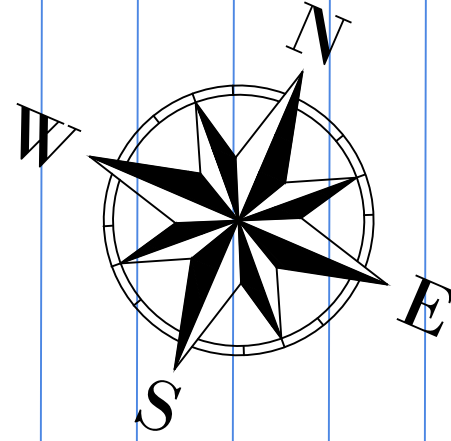

GREAT LAKES DREDGE AND DOCK COMPANY
 2122 YORK ROAD, OAK BROOK IL 60523
 CIVIL ENGINEERING / SURVEYING DIVISION
 Phone: (630) 574-3000 Fax: (630) 574-1515

PROJECT: MSCIP SHIP ISLAND, PHASE 1			
TITLE: BREACH FILL BD STA 158+00 to 186+00			
CLIENT JOB NO.:	84510	DRAWN BY:	J. HILL
CLIENT JOB NO.:	W91278-17-C-0008	LAST SAVED BY:	J. HILL
DATE:	October 1, 2018	SCALE:	1:400.0002
FILE NAME: D:\Dropbox (GLDD)\84510-MSCIP\06 Survey\02 Breach\05 Submittal Surveys\05002-18 - 180926-180929 84510 Breach Fill BD STA 158+00 to 186+00\DWG\180929 BreachFill_STA_158+00_186+00_BD_Plan View.dwg			

PROJECT SURVEY METADATA	
HORIZONTAL DATUM:	US STATE PLANE NAD 83
LOCAL GRID:	MISSISSIPPIEAST
VERTICAL DATUM:	NAVD88
UNITS HORIZ. / VERT.:	Survey Feet
SURVEY PROJ. CONTROL POINT:	X = 131722.754 E Y = 239733.238 N Z = 61.975
SURVEY PROJ. BENCH MARK:	X = 108716.801 E Y = 25810.386 N Z = 3.022
SURVEY PROJ. BENCH MARK:	WEST SHIP ISLAND PIER
OPERATOR / CONDITIONS	
SURVEY DATE:	9/26/18 to 9/29/18
ENGINEER / SURVEYOR:	JH CB KTT TW
SURVEY VESSEL:	Booths Elizabeth
VESSEL OPERATOR:	THB
WEATHER:	AS NOTED
TEMPERATURE:	AS NOTED
WIND:	AS NOTED
SEA:	AS NOTED
ELECTRONIC EQUIPMENT	
BATHYMETRY:	CV1000F
FREQUENCY:	200KHz & 280KHz
HEAVY COMP.:	TSS DMS-50
SOS (ANG):	CASTAWAY VELOCMETER
POSITIONING:	GAS30 / RTK
USCG BEACON:	N/A
TIDE GAUGE:	N/A

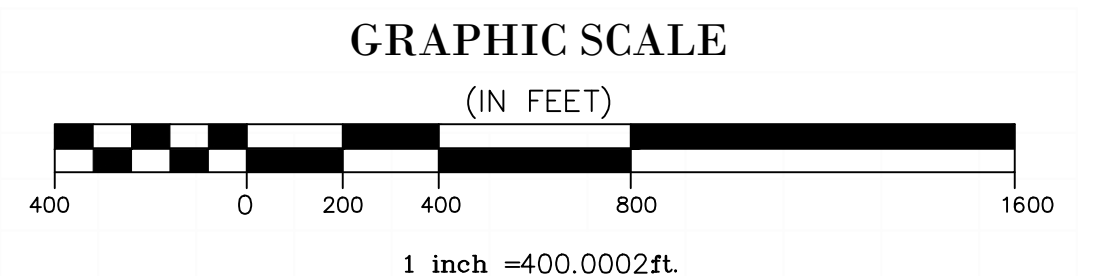

CONFIDENTIAL & PROPRIETARY
 This document contains confidential and proprietary information of Great Lakes Dredge & Dock Company. If you have received this document in error, immediately discard or destroy it without copying or distributing further.

C:\Users\MHuebsch\Dropbox (GLDD)\84510-MSCIP\06 Survey\02 Breach\05 Submittal Surveys\05002-20 - 181013 84510 Breach Fill BD STA 164+00 to 184+00 DWG\181013 BreachFill_STA_164+00_to_184+00_BD_Plan_View.dwg

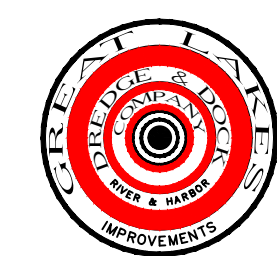
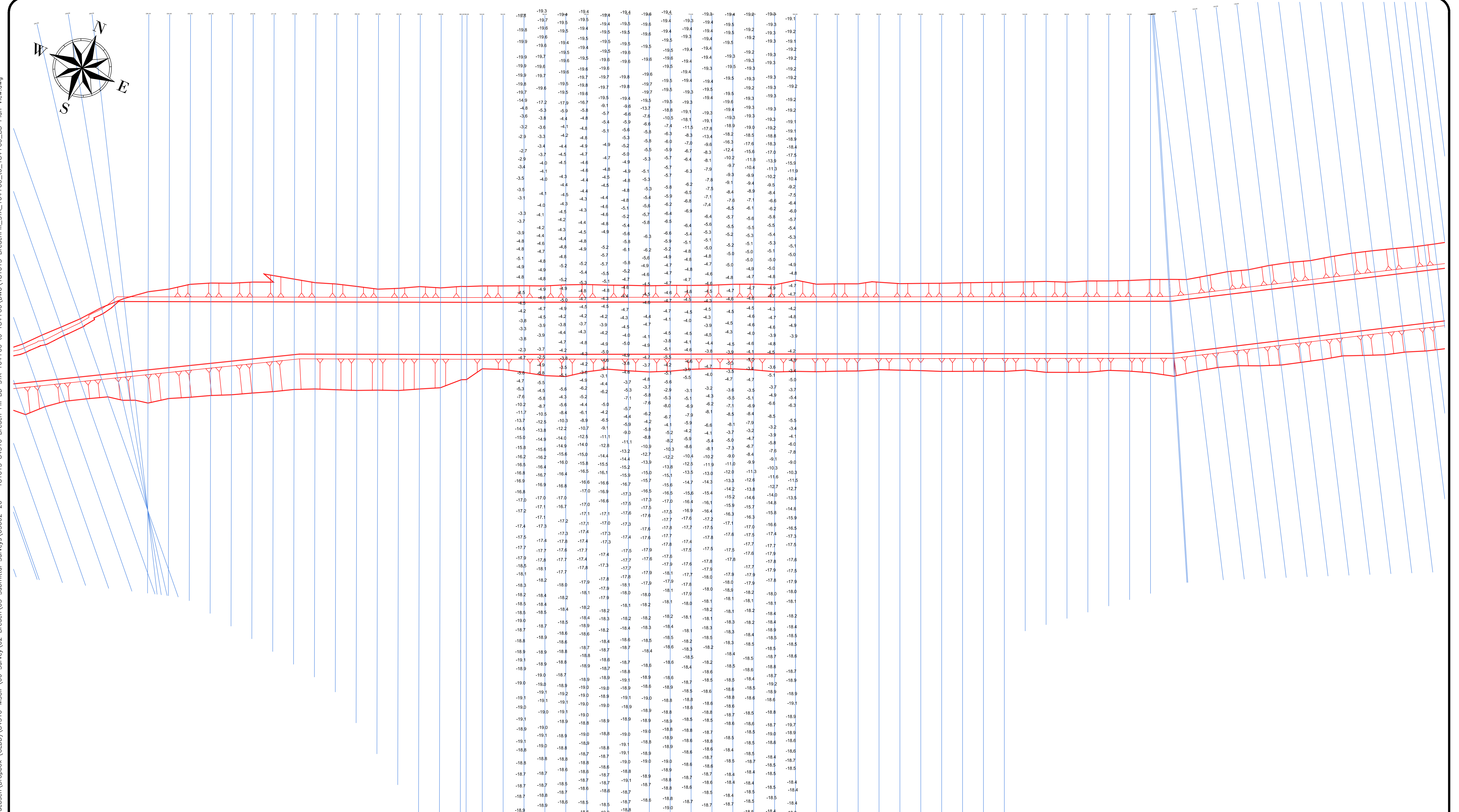
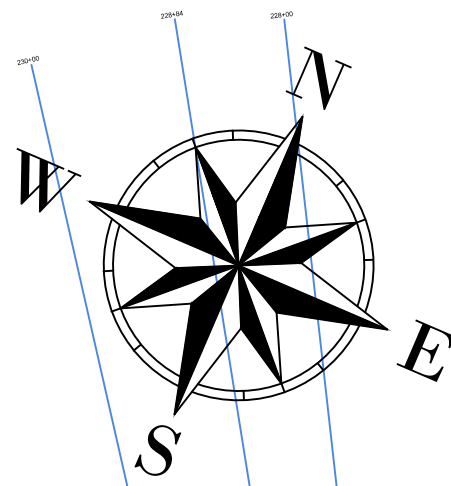

GREAT LAKES DREDGE AND DOCK COMPANY
2122 YORK ROAD, OAK BROOK IL 60523
CIVIL ENGINEERING / SURVEYING DIVISION
Phone: (630) 574-3000 Fax: (630) 574-1515

PROJECT: MSCIP SHIP ISLAND, PHASE 1			
TITLE: BREACH FILL BD STA 164+00 to 190+00			
GLDD JOB NO.:	84510	DRAWN BY:	M.HUEBSCH
CLIENT JOB NO.:	W91278-17-C-0008	LAST SAVED BY:	M.HUEBSCH
DATE:	October 22, 2018	SCALE:	1:400.0003
FILE NAME: C:\Users\MHuebsch\Dropbox (GLDD)\84510-MSCIP\06 Survey\02 Breach\05 Submittal Surveys\05002-20 - 181013 84510 Breach Fill BD STA 164+00 to 184+00 DWG\181013 BreachFill_STA_164+00_to_184+00_BD_Plan_View.dwg			

PROJECT SURVEY METADATA	
OPERATOR / CONDITIONS	
ELECTRONIC EQUIPMENT	
FATHOMER: CV1000F	
FREQUENCY: 200KHz & 280KHz	
HEAVY COMP: TSS DRUS-05	
SOS (ANG): CASTAWAY VELOCIMETER	
POSITIONING: GASSO / RTK	
USCG BEACON: N/A	
TIDE GAUGE: N/A	

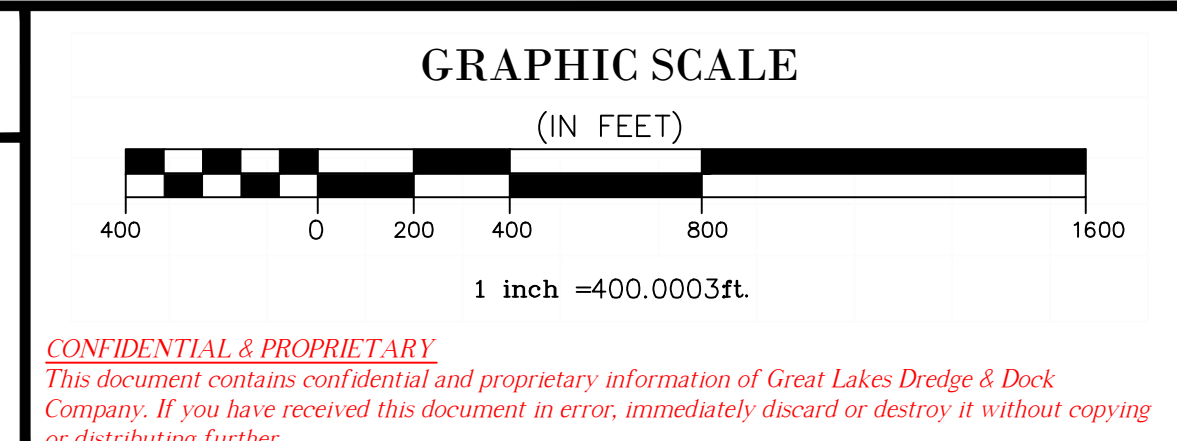

CONFIDENTIAL & PROPRIETARY
This document contains confidential and proprietary information of Great Lakes Dredge & Dock Company. If you have received this document in error, immediately discard or destroy it without copying or distributing further.

D:\Dropbox (GLDD)\84510-MSCIP\06 Survey\02 Breach\05 Submittal Surveys\05002-21 - 181103 84510 Breach Fill BD\DWG\181103 BreachFill_STA_182+00_to_202+00_BD Plan View.dwg

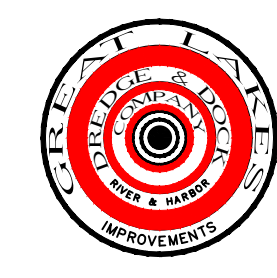
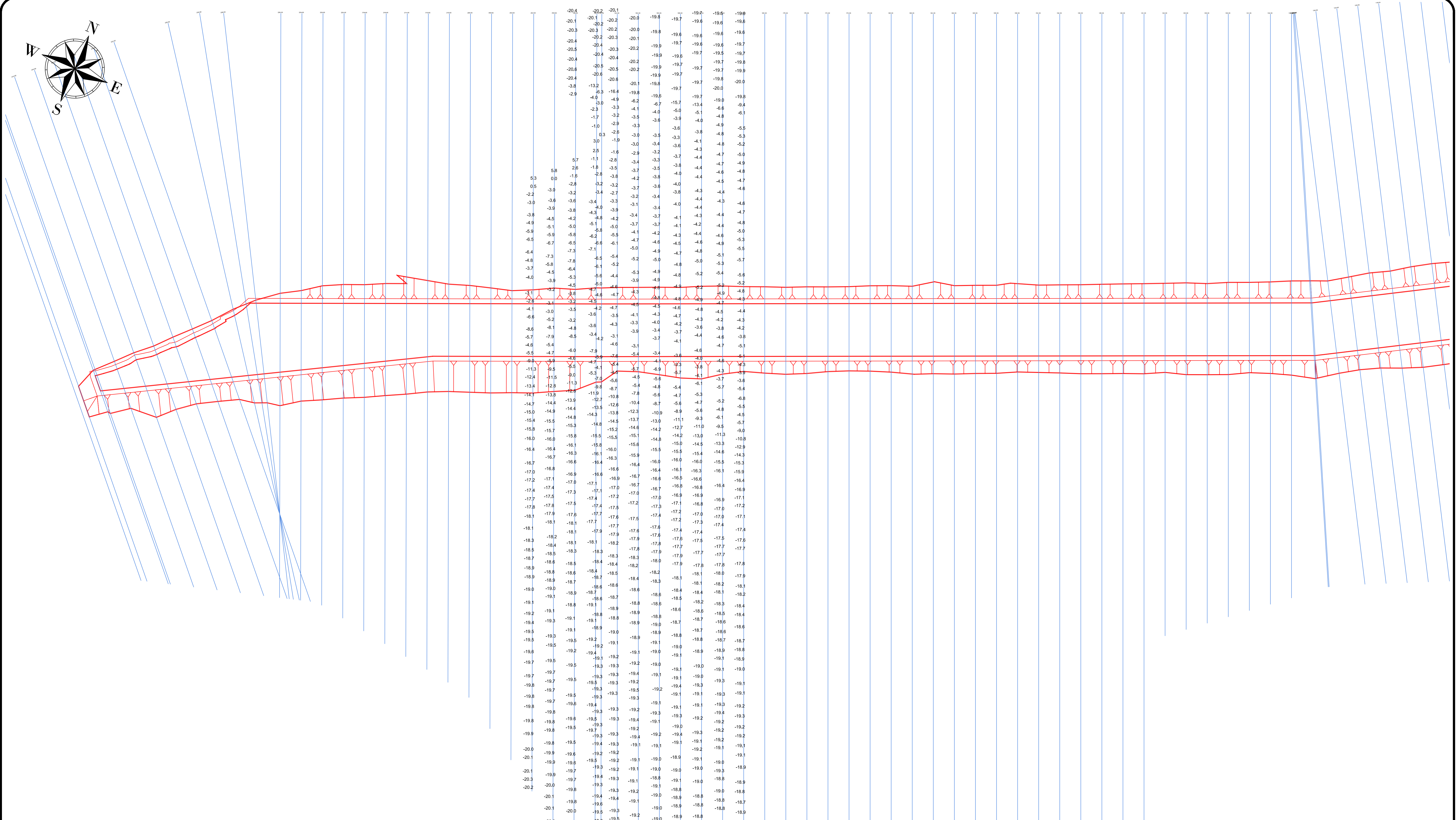
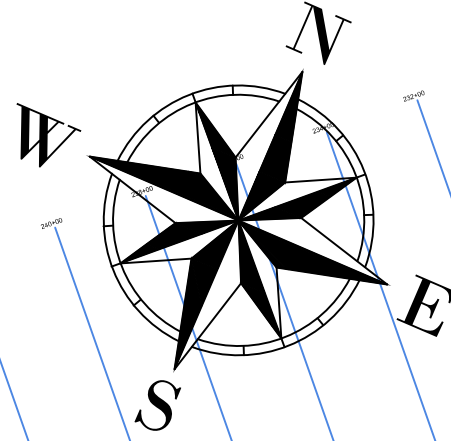

GREAT LAKES DREDGE AND DOCK COMPANY
2122 YORK ROAD, OAK BROOK IL 60523
CIVIL ENGINEERING / SURVEYING DIVISION
Phone: (630) 574-3000 Fax: (630) 574-1515

PROJECT: MSCIP SHIP ISLAND, PHASE 1			
TITLE: BREACH FILL BD STA 182+00 to 202+00			
GLDD JOB NO.:	84510	DRAWN BY:	J. A. HILL
CLIENT JOB NO.:	W91278-17-C-0008	LAST SAVED BY:	J. A. HILL
DATE:	November 3, 2018	SCALE:	1:400.0004
FILE NAME: D:\Dropbox (GLDD)\84510-MSCIP\06 Survey\02 Breach\05 Submittal Surveys\05002-21 - 181103 84510 Breach Fill BD\DWG\181103 BreachFill_STA_182+00_to_202+00_BD Plan View.dwg			

PROJECT SURVEY METADATA	
HORIZONTAL DATUM:	US STATE PLANE NAD 83
LOCAL GRID:	MISSISSIPPIEAST
VERTICAL DATUM:	NAVD88
UNITS HORIZ. / VERT.:	Survey Feet
SURVEY PROJ. CONTROL POINT:	X = 113172.754 E Y = 237733.228 N Z = 61.975
SURVEY PROJ. BENCH MARK:	X = 108716.801 E Y = 25810.386 N Z = 31.022
TIDE STAFF LOCATION:	WEST SHIP ISLAND PIER
OPERATOR / CONDITIONS:	SURVEY DATE: 11/3/2018 ENGINEER / SUPERVISOR: JH JK CD MB SURVEY VESSEL: Dredge Engineer VESSEL OPERATOR: E. DURAN WEATHER: AS NOTED TEMPERATURE: AS NOTED WIND: AS NOTED SEA: AS NOTED
ELECTRONIC EQUIPMENT:	FATHOMER: CV1000F FREQUENCY: 200kHz & 280kHz HEAVY COMP.: TSS DRUS-05 SOS (ANG): CASTAWAY VELOCMETER POSITIONING: GA530 / RTK USCG BEACON: N/A TIDE GAUGE: N/A

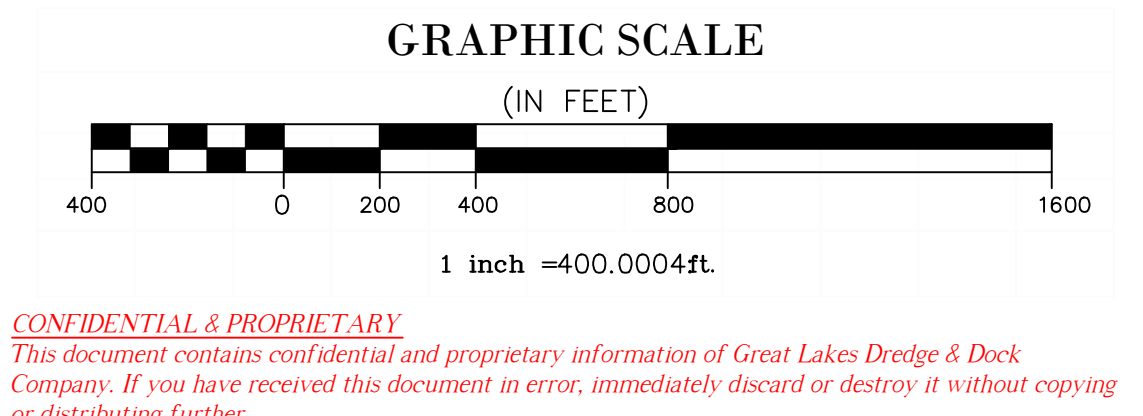

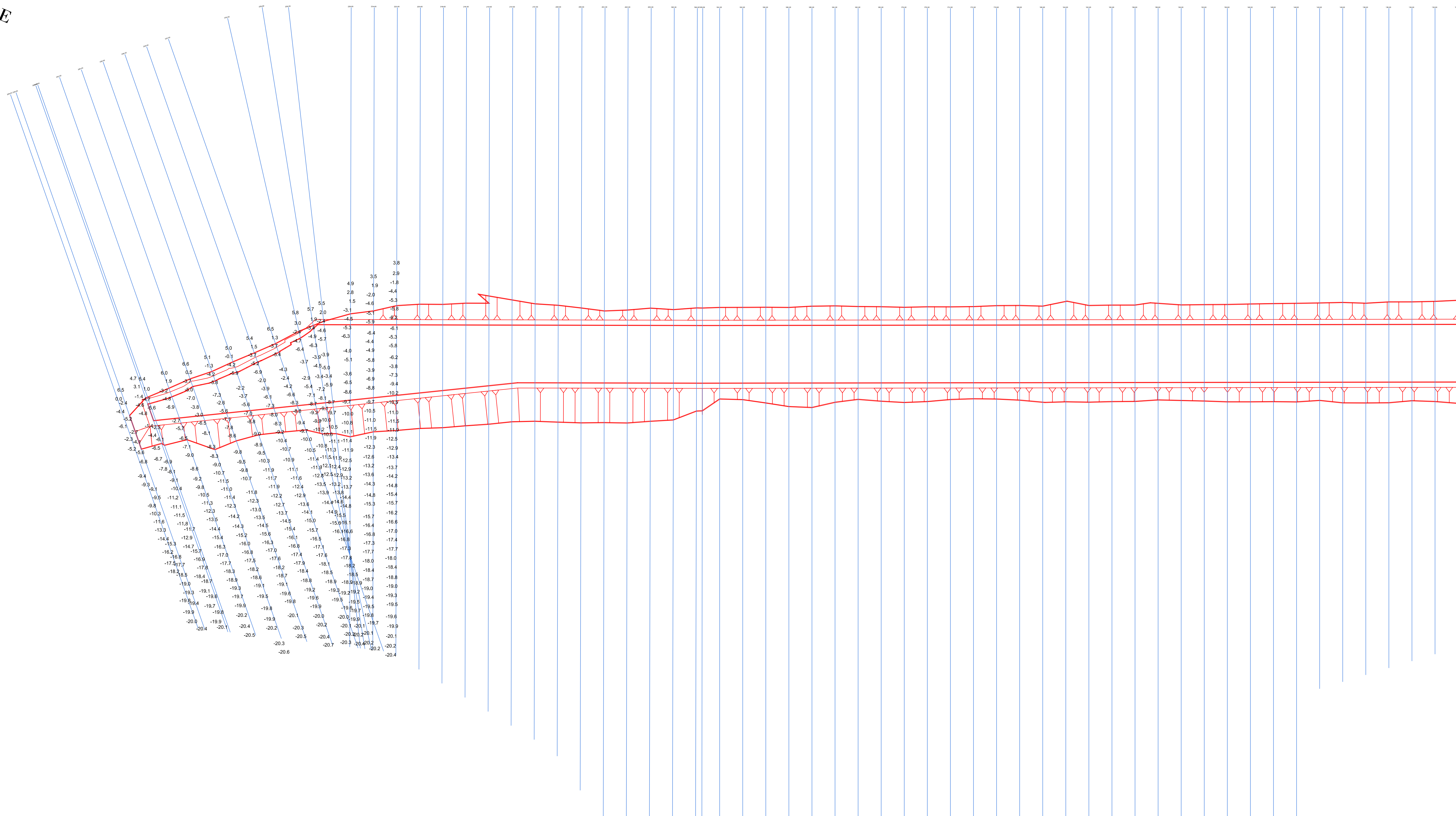
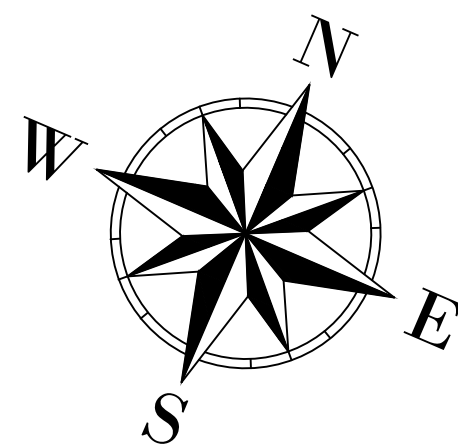

D:\Dropbox (GLDD)\84510-MSCIP\06 Survey\02 Breach\05 Submittal Surveys\05002-24 - 181217 84510 Breach Fill BD STA 222+00 to 246+51\DWG\181219 BreachFill_STA_222+00 to 246+00_BD_Plan_View.dwg



GREAT LAKES DREDGE AND DOCK COMPANY
 2122 YORK ROAD, OAK BROOK IL 60523
 CIVIL ENGINEERING / SURVEYING DIVISION
 Phone: (630) 574-3000 Fax: (630) 574-1515

PROJECT: MSCIP SHIP ISLAND, PHASE 1
 TITLE: BREACH FILL BD STA 222+00 to 246+51

GLDD JOB NO.:	84510	DRAWN BY:	J. A. HILL	DATE:	December 19, 2018
CLIENT JOB NO.:	W91278-17-C-0008	LAST SAVED BY:	J. A. HILL	SCALE:	1:400.0004
FILE NAME: D:\Dropbox (GLDD)\84510-MSCIP\06 Survey\02 Breach\05 Submittal Surveys\05002-24 - 181217 84510 Breach Fill BD STA 222+00 to 246+51\DWG\181219 BreachFill_STA_222+00 To 246+00_BD_Plan_View.dwg					

PROJECT SURVEY METADATA

HORIZONTAL DATUM:	US STATE PLANE NAD 83	OPERATOR / CONDITIONS	OPERATOR:	THIB JE D	ELECTRONIC EQUIPMENT	FATHOMER:	CV1000F
LOCAL GRID:	MISSISSIPPIEAST	SURVEY DATE:	11/19, 12/12, 12/16, 12/17	ENGINEER / SUPERVISOR:	MH CB JH JK	FREQUENCY:	200KHz & 28KHz
VERTICAL DATUM:	NAVD88	SURVEY VESSEL:	EDDIE EDWARDS	VESSSEL OPERATOR:	THIB JE D	HEAVY COMP:	TSS DMS-60
UNITS HORIZ. / VERT.:	Survey Feet	WEATHER:	AS NOTED	TEMPERATURE:	AS NOTED	POSITIONING:	GAS50 / RTK
SURVEY PROJ. CONTROL POINT:	X= 113122.754 E Y= 239733.238 N Z= 41.975	WIND:	AS NOTED	USCG BEACON:	N/A	TIDE GAUGE:	N/A
SURVEY PROJ. BENCH MARK:	X= 1087916.801 E Y= 258810.386 N Z= 3.022	SEA:	AS NOTED				
	WEST SHIP ISLAND PIER						

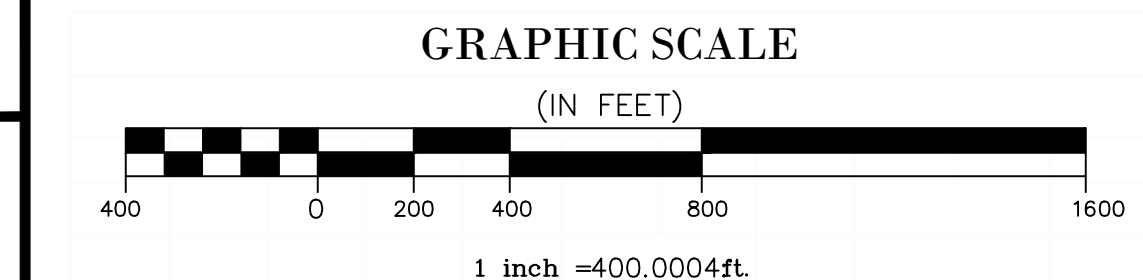

CONFIDENTIAL & PROPRIETARY
 This document contains confidential and proprietary information of Great Lakes Dredge & Dock Company. If you have received this document in error, immediately discard or destroy it without copying or distributing further.